

OAKLAND CITY PUBLIC SCHOOLS

REGULATIONS AND GENERAL HISTORY

119 Years of Progress in Education

PUBLISHED BY

**OC-Wood Memorial Alumni Association
Oakland City, Indiana
1987**

DEDICATED TO THE MEMORY OF

Waldo J. Wood
and
Marlin E. Kell

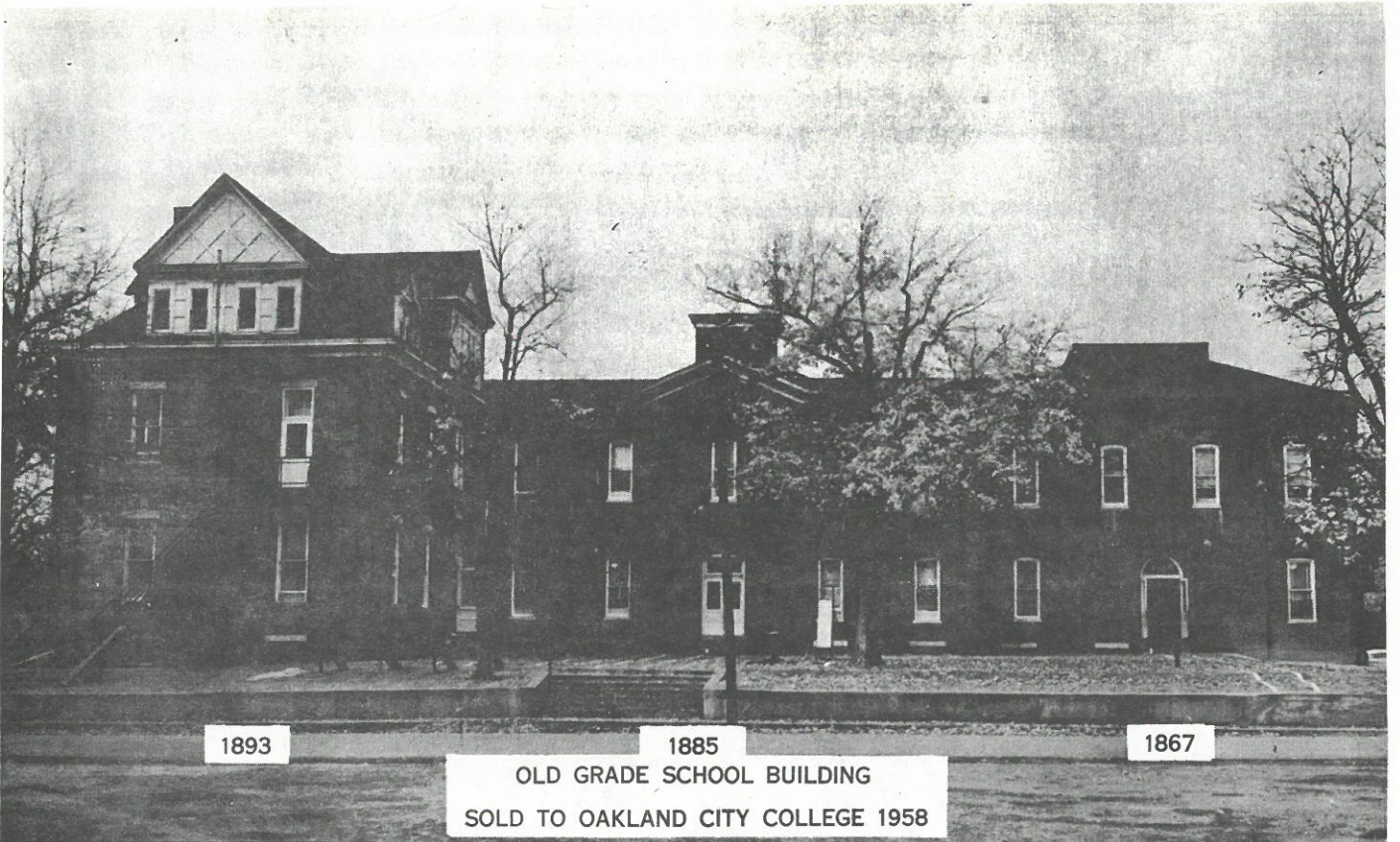



1956
GRADE SCHOOL BUILDING



ADDITION TO EAST GIBSON HIGH SCHOOL
1967



1916
OLD HIGH SCHOOL - DEPARTMENTAL BUILDING
SOLD TO OAKLAND CITY COLLEGE 1958

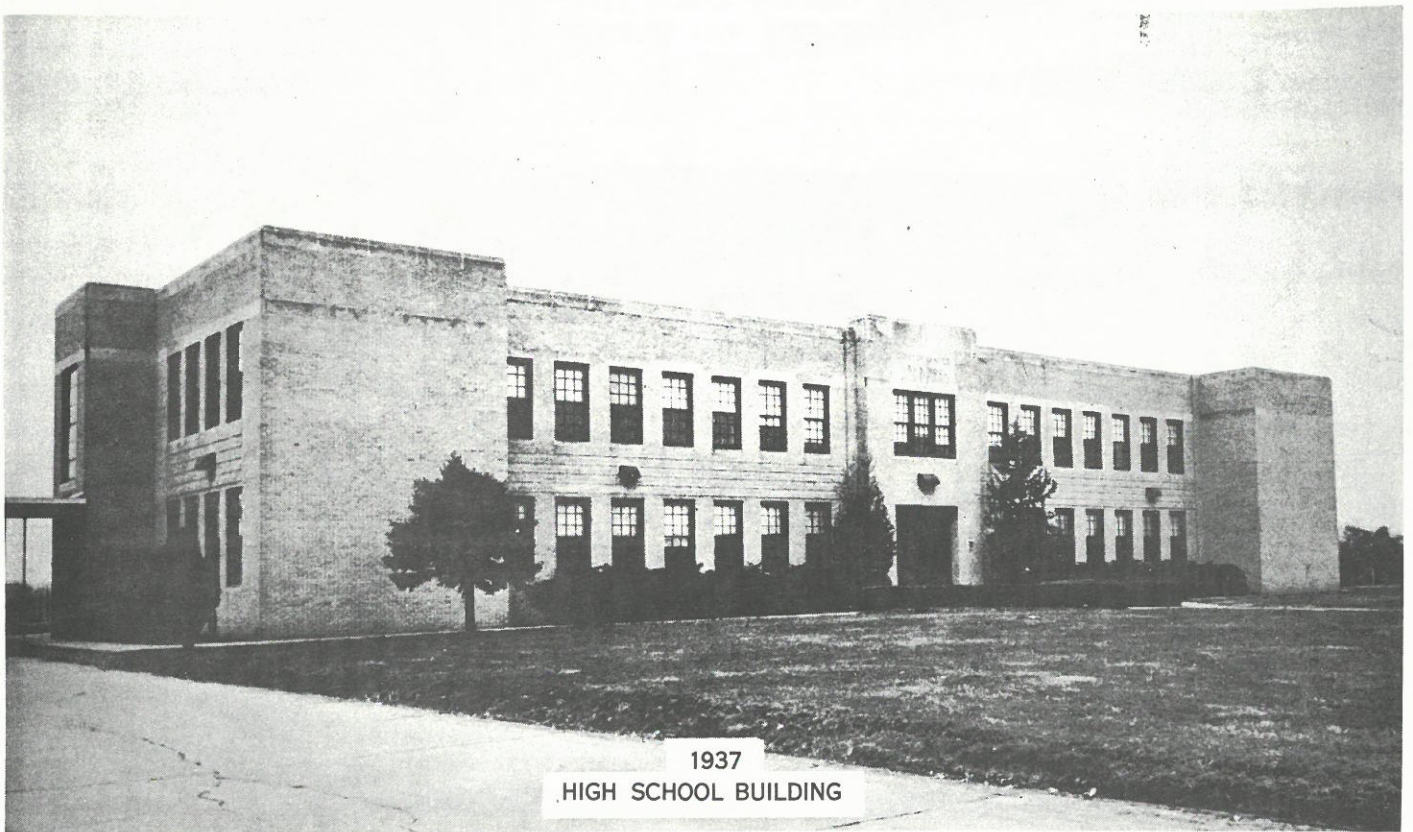

1937
HIGH SCHOOL BUILDING

THE HISTORY OF THE SCHOOL

The history of the Oakland City Public School really begins with the erection of the first part of the building in 1867 by a local stock company. The chief donors were: Col. J. W. Cockrum, \$1,000; J. W. Hargrove, \$1,000; Rev. Leright Houchins, \$1,000; J. W. Cockrum, \$1,000; Dr. W. J. McGowan, \$1,000; Col. W. M. Cockrum, \$1,000. Many others gave from \$25 to \$100; the total cost of the building was \$8,000. It was built in the interest of higher education and was named the "Oakland Normal Institute." This was a gigantic undertaking for the people at the time, but the cause was a great and worthy one and the success of the institution was a fitting tribute to those who gave the idea birth.

Oakland City at once became a center of educational interest and at one time the school trained teachers for the greater part of Southern Indiana.

The first year of the school was in 1868 and was taught by Prof. Lee Tomlin. He was the man for the place and performed an invaluable work. For two or three spring terms he was assisted by Prof. W. H. Vane, of Ohio, and by J. T. Ervin, of Patoka, Indiana. After this Lee Tomlin and Dr. G. C. Mason were associated as principals in conducting a Normal Institute. Students came from all the surrounding counties and from other states, and the spring term of 1875 had 138 pupils, 90 of whom were teachers.

After G. C. Mason came Prof. Z. T. Emerson, who is to be remembered for his thorough and efficient teaching.

In 1878 the building was sold to M. V. Lovett, township trustee, for \$4,000 and was used for township and town schools up to May, 1957.

In 1883 the town was incorporated and the school building became the property of the town. On account of the rapid increase in population, two years later it was necessary to build a four-room addition at the cost of \$4,000. Then in 1893 a second addition was erected at a cost of \$8,000.

The terms of school up to 1893 were never over six or seven months in length, so each spring the High School classes were continued in a tuition school, and those desiring to graduate could complete the course by this arrangement. The first class graduated from the high school in 1887.

In 1893 the term was lengthened to eight months and in 1894 the school was commissioned. At that time only three

years were required to complete the course, but another year was added in 1902, and in 1903 the school was commissioned under the new law.

During the years 1908 and 1909 several rooms were remodeled and concrete wall and walk built around the entire school ground. Latrine toilets were installed in the basement; the efficiency of the heating plant was greatly increased by encasing all the pipes with asbestos, and many old desks in the rooms were replaced with the latest school furniture.

In 1915 it was found that there was not sufficient room for the vast number of students, and it was necessary to erect a new building at the cost of \$16,000. It is located just west of the old building and on the same lot. It was built on the new plan and had all modern improvements and was connected with the old building by means of a covered bridge.

In 1916 the six-six plan was adopted and the Senior High School occupied the new building, while the Junior High School remained in the old part.

The schools were operated on the six-six plan until the year 1936. By that time the high school enrollment had increased to such an extent that additional building facilities were highly desirable. Therefore following the trend throughout the country, the schools of the town of Oakland City and Columbia Township were consolidated and all rural schools of the township were abandoned. A PWA grant of \$42,900 was obtained from the federal government which, together with approximately \$45,000 raised by bonding the consolidated unit, made possible the construction of a new high school building costing \$98,000.

Due to the construction of the new school building the upper five grades of the school were housed in the Cronbach Building in order that all pupils of the town and township might be cared for during the first year following consolidation.

At the beginning of the 1937 and 1938 school year the high school and eighth grade moved into the new high school building located on South Franklin Street. The students were happy in their new building located on an eight acre tract of land, six acres of which were being developed into a modern athletic field. An addition to the plant consisted of a floodlighting system for the athletic field, installed at a cost of approximately \$2,500.

Beginning in 1936-1937 the schools were operated on a seven-five plan, with the sixth and seventh grades departmentalized and operated much as a junior high school is conducted.

The year 1936 and 1937 also marked the beginning of bus transportation for all pupils of the township outside the corporate limits of Oakland City.

During the years 1936 to 1952, enrollments continued to increase and both the elementary and high school buildings became crowded. The enrollment at the elementary building, grades 1 to 7, passed the 600 mark and the enrollment at the high school building passed the 320 mark. The total enrollment during the 1949-1950 school year passed the 1000 mark.

Due to a shortage of Industrial Arts teachers during World War II, the high school Industrial Arts Department was closed. The increased enrollments in the other departments since that time prevented the reopening of that department up to 1952. One of the greatest needs in 1952 was a new, modernly equipped high school shop.

In 1951 the last of the bonded indebtedness on the high school building was paid off and the School Town and School Township were debt free as of January 1, 1952.

In March of 1953, under the leadership of school board members H. D. Mason, Orville Richardson, and Ira M. Wilder, steps were taken toward the construction of a new elementary school building. Two tracts of land, one consisting of 6.936 acres and the other consisting of 5.82 acres, located at the end of South Franklin St., and adjacent to the High School site were purchased from J. C. Troublefield and John H. Chappell, respectively, for the total sum of \$7,255.20.

The Board, in October of 1953, employed Lester W. Routt of Vincennes as the architect to begin preparation of plans and specifications for a new elementary building to be located on the new site. In compliance with the law petitions were presented from residents of Columbia School Township and the School Town of Oakland City, asking the Board of School Trustees to form a School Building Holding Company in accordance with Chapter 273 of the Acts of 1947 of the General Assembly of the State of Indiana to provide a portion of the funds with which to build an adequate building. These petitions were turned over to the new Board of School Trustees which took office January 1, 1955. The new board consisted of Leland M. Morrison, Donald L. Mason,

and Ira M. Wilder.

Building on the foundation laid by the previous board, the new Board quickly took the initiative in organizing the Oakland-Columbia School Bldg. Co., Inc., and in the issuing of bonds by the School Town of Oakland City and Columbia School Twp. in the sums of \$48,000 and \$47,000 respectively. The Oakland-Columbia School Building Co., after organizing, through its Directors Ray B. Hollis, Charles Barnard, Henry Fitch, Merle Barrett, and Ben Bean proceeded to issue bonds of the Bldg. Company in the sum of \$630,000. The above sums of money together with cumulative building funds held by the two school corporations made possible the construction and equipment of a new building at a cost of approximately \$930,000. The school corporation then contracted to lease that portion of the building constructed by the Oakland-Columbia School Bldg. Co., Inc. at an annual lease-rental cost of \$37,500 until such time as the proceeds from the lease-rental shall have retired all bonds issued by the School Building Co.

The new building was occupied for the first time at the beginning of school year 1957-58 and the schools have operated since that date under a 5-3-4 plan of organization. The new structure brought about the following improvements in the educational program of the community:

1. Kindergarten as a part of the public school
2. Modern Classrooms, Kindergarten through 12
3. Modern Home Economics and Shop Departments
4. Modern Music facilities
5. A new library for elementary and high school
6. An art department
7. Cafeteria facilities
8. School Nurse and improved health facilities
9. Adequate playground space

On September 3, 1958, the Board sold at public auction the abandoned school property on Madison and Mulberry Sts. The successful bidder was Oakland City College and these former public school buildings were used for college classes.

In May 1962, the voters of Columbia Township along with the voters of the other townships in Gibson County, were to go to the polls and vote on a proposed plan calling for the abolition of all existing school corporations in Gibson County and reorganizing under one county-wide school corporation. If this proposed plan had been

adopted by majority vote of the voters in the county, the control of all schools in Gibson County would have passed to a Board of School Trustees consisting of 7 members elected from seven school-board member districts by the voters of Gibson County.

The all-Gibson County School Corporation did not come to pass, however.

On January 1, 1965 the East Gibson School Corporation was organized. This was the result of a consolidation of three separate school units, Barton School Township, Center School Township, and School Town of Oakland City and Columbia School Township.

Mr. Waldo J. Wood taught in Oakland from 1926 to 1930. He was high school principal from 1930 to 1934 and served as Superintendent from September 1934 to June 14, 1967.

In the summer of 1967 construction was started on a new high school addition including a new gymnasium. This new high school was eventually named in honor of Mr. Wood.

ROUSH FIELD

By action of the School Trustees, concurred in by Student Council, the High School Athletic Field is to be known as "Roush Field" in honor of Oakland City's most outstanding professional athlete, Edd J. Roush, who in 1962 was voted into Baseball's Hall of Fame.

GENERAL REGULATIONS FOR THE GOVERNMENT OF THE SCHOOLS

THE BOARD OF EDUCATION

1. The Board of Education is the governing body in all matters pertaining to the public schools of Oakland City.

2. The Board of Education is made up of three members. The township trustee is a member of the Board by virtue of his office. The other two members are elected by the Board of Trustees of the civil town of Oakland City, and they must be of opposite political faith, one from the town of Oakland City, the other from the township outside of the town of Oakland City. The township trustee is elected to serve four years while the other two members are elected to serve two year terms.

3. The Board shall formulate the policies of the school, safeguard and control the finances of the school corporation, provide and maintain adequate facilities for education, and employ the teaching and supervisory staff.

4. It shall be the duty of the Board to employ an executive officer, the superintendent of schools, to execute its orders, administer its policies, and to supervise the whole program of education.

SUPERINTENDENT

1. The superintendent, acting under the direction of the Board of Education, is the executive officer thereof, and to him shall be committed the general supervision of the schools.

2. He shall maintain a uniform system of records and reports. To that end he shall prepare, or procure, the necessary forms for registers, records, and blanks for the use of teachers.

3. He shall visit schools as often as his other duties will permit, shall observe the methods of instruction and discipline of the teachers and shall give such directions and instructions as in his judgment are best calculated to increase the efficiency of the schools.

4. In case of absence or sickness of teachers, the superintendent shall notify a substitute for the time, and no substitute shall be supplied without his approval.

5. He shall have the power to suspend from school those pupils whose conduct or character is such as would injure the schools.

6. He shall have the power to require teachers to attend such regular or special meetings as he may appoint, for instruction in their duties, methods of teaching and governing their schools, or for mutual improvement.

7. He shall assign, or cause to be assigned, the subjects and grades to be taught by each teacher.

8. He shall assign, or cause to be assigned, to all teachers their respective duties about the school building and grounds.

9. He shall, in cooperation with teachers and principals, arrange the courses of study and select textbooks to be used in the schools other than those provided by law.

10. He may transfer pupils from one grade to another if such a change is deemed advisable.

11. He shall, at the request of the Board, recommend teachers for re-employment or dismissal.

PRINCIPALS

1. There shall be two principals in the public schools, a high school principal and an elementary principal. The elementary school shall consist of grades K to 8 inclusive and the high school of grades 9 to 12, inclusive.

2. These principals shall, in addition to their teaching duties, keep the records of the pupils enrolled in their respective schools, and shall supervise the attendance and discipline of the students in their respective buildings. The teachers shall assist the principals in these matters by performing the duties delegated to them by the principals.

3. They shall carefully and promptly make all reports on the blanks furnished for the purpose.

4. They shall not accept any pupil until satisfactory evidence has been presented justifying such acceptance, and following acceptance extreme care shall be taken to insure the proper classification of the pupil.

5. They shall cooperate with the superintendent in caring for the school property of their respective departments.

6. They shall have the power to call meetings of the teachers of their respective buildings for the purpose of improving instruction, discipline or the general management of the schools.

7. The regulations pertaining to teachers shall also apply to the principals.

TEACHERS

1. All teachers shall be properly licensed by the Indiana State Board of Education in those subjects which they are employed to teach. A temporary permit in a subject may be accepted by the school board in lieu of a license, but only under unusual circumstances.

2. All teachers, immediately following employment to teach in the Oakland City Schools, shall file their licenses with the superintendent of schools. They shall also file information concerning training, previous teaching experience, retirement fund, salaries received, and social security data.

3. Teachers shall be at their respective rooms and take personal charge of them at a time specified by their respective principals. The time specified shall be at least thirty minutes prior to the opening of each morning session, and fifteen minutes before the beginning of each afternoon session.

4. Any teacher who may be temporarily absent from school must give immediate notice of same to the superintendent.

5. They shall permit no passing on errands from room to room during school hours except in cases of absolute necessity.

6. They shall not permit pupils to leave the school grounds during school hours without a request from the parents.

7. Teachers shall carefully keep and complete all reports required by the principals and the superintendent.

8. Teachers are authorized to require excuses from parents or guardians, by written note, whenever they wish a pupil excused before the close of a day's session. They are also authorized to require excuses for absence or tardiness, such excuses to be presented by the pupil on his return to school.

9. Teachers shall not accept any pupil until he shall have been assigned to the room by the principal.

10. They shall give constant and careful attention to the discipline, conduct and manners of their pupils, not only in the schoolroom, but also during recesses, while in the halls and on the playground.

11. Teachers shall comply with other rules and regulations which may be announced from time to time by the superintendent or principal.

PUPILS

1. All children whose bona fide residence is within Columbia Township, and who shall have attained the age of five on or before November 30, of any given year, may enter kindergarten at the beginning of the school year. Those who shall have attained the age of six on or before November 30, may enter the first grade at the beginning of the school year.

2. Effective with the 1957-1958 school year no kindergarten or first grade pupils have been permitted to enter school at the beginning of the second semester and mid-year promotions in all other grades have been discontinued.

3. Pupils who reside in Columbia Township may attend school without paying tuition fees; pupils who reside outside Columbia Township may be received into the schools upon payment of the legal tuition fee, or by presenting a legal transfer from another school corporation.

4. Pupils under seven entering the beginning class, must enroll not later than the third week of the semester, or remain out until the following term.

5. All pupils who have attended at least one semester shall be admitted at any time.

6. Pupils must not assemble at the school building more than thirty minutes prior to the opening of school, nor remain after school is dismissed without special permission from the teacher, principal or superintendent.

7. No pupil shall leave the school room, or school grounds, before the regular hour of dismissal without permission.

8. Pupils infected with any contagious disease shall not be allowed to remain in school, and shall not return

until they shall have secured a written permit from a physician stating that they are free from contagious disease.

9. Pupils who shall cut, injure or mark any desk, furniture, or school property shall be required to pay in full all damages. Notice of such damage will be sent to parent or guardian and in default of payment the superintendent shall have the power to suspend such pupil.

10. Truancy is forbidden, and no pupil shall be received into the school after playing truant without a permit from the principal.

11. Any pupil who shall knowingly absent himself from any regular or appointed examination, shall not be permitted to take such examination upon his return, unless it be shown that such absence was unavoidable; in the absence of a valid excuse, he shall be recorded as failing upon such examination.

12. The only valid excuses for absence from school are personal illness, and serious illness, or death in the immediate family.

13. Pupils may be re-classified, de-moted, or promoted when it is deemed advisable by the teacher, principal, and superintendent.

14. At the beginning of the school year all pupils transported by bus shall be handed a complete set of rules and regulation governing the conduct of pupils while in the school buses. These rules shall be drawn up by the superintendent each year and approved by the school board before they are placed in the hand of the pupils.

JANITORS

1. The janitors shall sweep each room and hall daily, in the evening, and shall dust the furniture every morning.

2. They shall clean the chalk trays, blackboards, erasers, and woodwork as often as required to prevent accumulation of dust.

3. They shall look after the cleanliness of water-closets and drinking fountains, and see that they are always in good condition.

4. They shall keep the grounds in good order and shall open paths to the streets in case of snowstorms and shall keep the steps clear of snow and ice.

5. In winter they shall see that the rooms are properly heated at least thirty minutes before the time for school to begin.

6. The janitors shall be in attendance at the building all school hours, except one hour allowed for lunch.

7. The janitor, by virtue of his office, is a police officer, as regards the building and grounds.

8. They shall see that the building is properly heated and arranged for all meetings held under the auspices of the school and for all other meetings authorized to be held in the school buildings. At all such meetings the janitors shall be present to supervise and police the school premises.

9. The janitors shall receive and follow instructions in the performance of such general duties as may be assigned them by their respective principals or the superintendent of schools.

BUS DRIVERS

Bus drivers were employed for the first time during the 1936-1937 school term to transport all rural pupils by bus to the consolidated school. The School Board adopted the following rules and regulations governing all bus drivers:

1. The bus driver shall keep his person neat and clean, and his deportment shall at all times be comparable to that of a teacher.

2. He shall be responsible for the supervision of pupils while in his bus to the same extent that a teacher is responsible for the supervision of the pupils while they are at school.

3. He shall not engage in political or other types of propaganda with the pupils or adults while carrying children to or from school.

4. He shall obey all laws of the State now in effect, or which may be in effect, governing the operation of school buses or other motor driven vehicles.

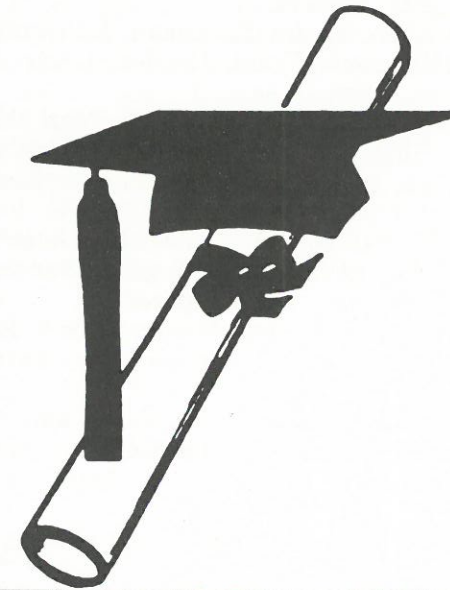

GRADUATES OF OAKLAND CITY HIGH SCHOOL

1878—Laura Hargrove, Flora Crawford.

1879—Lula Chappell, J. M. Fowler, Douglass Kemble, W. T. McConnell.

1880—M. C. Cockrum, J. D. Grimes, A. J. Lovett.

1881—H. C. Cockrum, T. J. Mason, Anna McMurtry, L. B. Oursler, Carrie Springer, J. H. Tomlin.

1882—J. A. Divine.

1883—Ida Fowler, C. L. Rutter, B. H. Hobbs, U. H. Holder.

1884—No graduate.

1885—Lizzie Cain, Arch Chappell, Kate Chappell, Mattie Hurt, Ida Harris, Carrie VanZandt, Nellie Wheatley, Warrick Yeager.

1886—C. A. Bell, Cora Willeman, J. E. Williams, Kate Wilson, Emma Dorsey.

1887—Cora Cato, John Chappell, Mary Crawford, Fannie Dorsey, N. L. Falls, Sallie Kell, L. J. Myers, Della Richardson.

1888—No graduates.

1889—Ed. Kelsey, Eva Jeter, Nora Taylor, J. W. Cockrum.

1890—W. P. Dearing, Ruth Chappell, Sadie Woodruff, M. O. Cockrum, Lizzie Banks, Tilda Dorsey.

1891—Fannie McCullough, Ella Castetter.

1892—Nellie Onyett, Sam McCullough, Bruce Levi, David Ingle, Emma Boyd, Georgia McCullough.

1893—Julia Blackburn, Alice Dorsey, Amie Hargrove.

1894—Leota Cunningham, Hattie Clapp, Fred Lewis, Alvin Wilson.

1895—May Boyd, Zoe Bullivant, Frank Clapp, Jessie Richey,

Nellie Trusler, Lura Vickers.

1896—Mary Allen, James Buchanan, Ephriam Cotterill, Stella Dorsey, Carrie Hammond, Frank Hedden, Gertrude Mason, Retta McCullough.

1897—Grace Cornwall, Minnie Slack, Pearl Wallace.

1898—Grace Blythe, Edna Cockrum, Brett Chappell, Flora Kemp, Esther Lamb, Myrtle Mitchell, Florence Rice, Grace Richey, Charles Wilhite.

1899—Oscar E. Allison, May Arnold, Delmond Buley, Ross Dugan, Walter Geise, Alma Geise, Hugh Hammond, Anna Leitch, Otis Miller, Carl Spillman, Ethel Spore.

1900—Oma Grubb, Clement Hixon, Albert Kohlmeier, Edith Kightly, Ada Patterson, Grace Patterson, Olive Patterson, Hamilton Willis.

1901—Jessie Dill, Flossie Edwards, Naomi Lansford, Wm. B. Burbank, Prentice Deffendoll, Ollie Kepley, John Klenck, Walter Martin, Leslie McQueary, Frank Miller, Arthur Rutledge, Arthur Spore.

1902—Owing to a change from three to four year course there were no graduates.

1903—William Gillum, Herman Gladish, Benjamin Null, Levin Smith.

1904—Bert Bennett, George Boyles, Morman Miller, Sharp Wilkins, Ola Brock, Grace Burba, Blanch Kightly, Viola Pessel.

1905—Louis Arburn, Russell Mason, Fred Monroe, James Reid, Ernest Walker, Nina Burbank, Naomi Harper, Stella Hixon, Berta McKedy, Nellie Monroe, Lola Smith.

1906—Charles Aydelotte, Dale Benton, James Bigham, Wm. Bigham, Melle Blythe, Marilou Campbell, Mamie Creek, Alma Martin, Grace Owens, Amelia Rutledge, Mattie Redman, Effie Rickard.

1907—Eunice Blythe, Curtis Butler, Bessie Christmas, Iva Cooper, Georgia Cooper, Jennie Cooper, Florence DeMotte, Wilson Gillespie, Robert Gardner, Ethel Harper, Etta Hurt, Lydia Melton, Celia Rough, Garrett Rickard, Arthur Schenck, Walter Willis, Heber Walker, Frank Watt.

1908—Samuel Abbott, Albert Hemmer, Clinton Lemme, Carl Riddle, Elmer Smith, Ollie Chamber.

1909—Culmer C. Benton, Lucie C. Mayhall, Roy Holder, Essie Swallow, Vernie Wallace, Emma Rusher, Fern E. Thompson, Paul Myers, A. Lincoln Tooley, MaeBelle Wilkins, Marion Holcomb, Minnie Bingle, Russell Bradshaw, George Harper, Irene Ross, Lee Benton, Earl McConnell, Goldie Weir, Harry Harper, Lemme Duncan, Herbert Meyers, Mary Skelton, Alice McDowell.

1910—Aaron Smith, Lula Madden, Gertie Lance, Verna Jones, Dora Richardson, Ethel Thomas, Viola Smith, Walter Carnahan, Opal Faries, Ralph McElroy, Isabel McElroy, Lawrence Sampson, Charles Yeager.

1911—Irma Volker, Margaret Nice, Julia McKedy, Lucy Chandler, Roger Holcomb, Gertrude Pearson, Constance Shanner, Eva Wilder, Donald Stewart, Robert Toombs, Ethel Cooper, Ruth Crickard, Edith Crawford, Mabel Jones, Inez Mayhall, Victor S. Blaze, Bertha Baker, Jack Corn, Pearl Dyer, Amanda Hemmer, Joel Cooper, Bedford Reed.

1912—Janral Jones, Cecil Jenkins, Howard Griffith, Anna V. Woodruff, Cloe Richardson, Erma McElroy, Mary Alyce Lowe, Lottie Crow, Ruth Coleman, Frances Banks, Lee Wilkins, Eldon Ropp, Guy Phillips, Floyd Murphy.

1913—Wendell Shanner, Roscoe Lindsay, Anna Hatfield, Virgil Murphy, Iva McCrary, Luther Troutman, Magdalene Deutsch, Oma Farmer, Belle Cato, Opal Heathman, Harley West, Maude Mayhall, Ethel Harper, Helen Galligan, June Cooper, Elmer Smith, Mollie McKedy, Ruth Vedder, Rosa McMillian, Robert Kell, Raymond Martin, Hazel Miller.

1914—Ethel Butcher, Laura Christmas, Willard Willis, Herman Smith, Eva Smith, Wilford Shanner, Edith Reed, Frost Harper, Mollie Smith, Clova Jenkins, Enid Vandever, Edwin Harper, Henry Osha, Anna Cato, Helen Miller, Thalia Shanner, Curtin Johns, Ola Reed, Mabel Kuhn, Onie Faries, Minnie Loveless, Prentice Williams.

1915—Esther Grubb, Clara Melton, Opal Williams, Lloyd Rinehart, Charles Heldt, Harold Chappell, Charles K. Slack, Anna Carlisle, Eulah Benton, Eva Miller, Paul Yeager, Marion Bugg, John A. Settle, Arval Miller, Lloyd Corn, Hazel McCullough, Archie Chappell, Lois M. Rheuff, Carl M. Clark, J. Wilford McDonald, Claude Robb, Fred Ropp, Dora Harper, Arvel Steele, Clarence Bryant, Marjorie Hudson, Alma Kennedy, Grace McLaughlin, Mabel Nossett.

1916—Noble Redman, Mabel Skelton, Rex O'Neal, Harry Mayhall, Ivan Phelps, Paul Eskew, Robert Love, Brice Shoulders, Paul Brewster, Claude D. Rainey, Beulah Yeager, Hazel Sampson, Kathryn Smith, Vonetta Smith, Verna Settle, Clara Nice, Ruth Melton, Cleatis Littell, Margaret Hedlund, LaRue Battram, Jewel Agee, Eva Randolph, Hobart Wilgus, Claude O. Rainey, Esteline Grimes.

1917—Walter Griffith, Russel Butcher, Haskel Butcher, Floyd Corn, Earl Crickard, Cleo Hunt, Louise Kell, Helen McCullough, Lawrence McDowell, Iva McAllister, Lillian Pearson, Harry Raibourne, Arvel Vaughan, Pauline Wilgus, Bruce Withers, Laura Whitman, Lawrence Yeager, Margaret Shanner, Harben Phillips, Simon Colvin, Edith Martin, Forest Banks, Marie Harper.

1918—Olevia Agee, Edith Bruner, Madge Bryant, Pearl Burkhart, Erma Cato, Loyce Decker, Johnnie Gladish, Ruth Gladish, Gertrude Gudgel, Roy M. Harden, Helena Johnstone, Minetta Langford, Ivan Miller, Ivan McCandless, Bessie McIntyre, Ames O'Brien, Emma Phillips, Howard Rheuff, Charles Reasor, Fred Rumble,

Agnes Wilkins, Simon Wiseman, Willis Finch, Cleo Hurt, Earl Montgomery, Harry Raibourne, John Rutter, Wirt Simpson, John Watt, Cal Whitman, Opal Dougan, Fern Finch, Lois Powers, Alma Schmidt, Chester Comer, Bessie McIntyre.

1919—Glenn Arnold, Edith Arnold, Virgil Ashby, Pauline Bryant, Vules Brenton, Ralph Bruner, Marjorie A. Cantrell, Robertine DeBerry, Blanche Decker, Robert Deutsch, Josie Gryder, Mae Bell Hamilton, Tressie Hurt, Robert Heldt, Wilbur Jordan, Paul Jones, Golda Jenkins, Edgar Kennedy, Eva Kennedy, Anna Littell, Elsie Melton, Pauline Pearson, Stella Persinger, Victor Rumble, Orville Richardson, Roy Smith, Eugene Smith, Everett Smith, Eva Swallow, Josie E. Tower, Ruth Vierling, Clesta Walker, Oleva Williams, Ermyl Wilder, Harmon Williams, Esteline Null.

1920—Rosie Annis, Gus Byrd, Gail Bradbury, Eva Brown, Enida Covey, Ethel Cato, Anna Cotterill, Edith Cotterill, Jessie Ellis, James Fleener, Dortha Grifford, Margaret Galligan, Mary Gudgel, Dessie Hurt, Henrietta Martin, Charles Miller, Aline Monroe, George McDowell, Deidre McMullan, Margaret McCain, Wilbert McKinney, Alta Parrett, Estill Summers, Stella Wilder, Thelma Whitten, Thirza Williams, Ernest Wilder.

1921—Lana Annis, Velia Allmon, Olive Anderson, Bertis Broadwell, Kenneth Benton, Nellie Coleman, Helen Cotterill, Nellie Cotterill, Mary Chappell, Ray English, Eunice E. Ferguson, Alma Green, Bernice Garrison, Paul Harper, Carol Hightower, Hazel Kirk, Alice Kuhn, Gervis Lynn, Jessa Massey, Reoma Richardson, Bessie Robb, Paul Ross, Estella Shaw, Violet Street, Mildred Wallace, Gladys Whitman, Louise Woodruff, Edith Walker, Fern Kirk, Martin McCain.

1922—Elza Atkinson, Elis Brown, Joe Beardsley, Luella Boal, Paul Burns, Basil Burns, Margretta Chappell, Ruth Carr, John Cotterill, Jean Cortinas, Ruth A. Comer, Raymond Crilley, Dallas Ferguson, Glen Finch, Lois Falls, Raymond Harden, Helen McFarland, Hazel Onyett, Marie O'Neal, Pauline Pipes, Virgil Pearson, Gus J. Ropp, Lucille Reed, Wila Skelton, Hazel Skelton, Esther Sheperd, Vestal Skelton, Arvil Skelton, Edgar Scribner, Gladys Williams, Elva McGregor, Wendell Wiggs, Theodore Houchins, Helen LeMasters, Thomas Miller, Ruby West, Marjorie Bryant, Catherine Onyett, George Wells, Zur Hopkins.

1923—Genevieve Brothers, John Battram, Maurice Barrett, Belle Bryant, John Bruner, Charles Beasley, Lovie Barrett, Dale Battram, Ruth Cochren, Esther Grace Cockrum, William Cotterill, Roy Cochren, Paul Davis, Marie Duncan, Charles Gladish, Embree Green, Edward Gudgel, Helen Grubb, Mildred Hunt, Marjorie Harper, Evelyn Jordan, Oma Maxey, Agnes Mayhall, Jewel Melton, Jenevie McCullough, William Nichols, Lynn Onyett, Ruth O'Neal, Judson Russell, Edwin Rinehart, John Shanner, Helen Steele, Audrie White, Helen Williams, Russell Wood, Kenneth Wiggs,

Claude Smith.

1924—Mary Adler, Harvey Bell, Edward Beasley, Genevieve Cockrum, Myrtle Coleman, Ivan Corn, Hugh Duncan, Gladys Corn, Myrtle Finch, John Farmer, Jessie Harkness, Russell Hurt, Fern Jones, Howard Johnson, Irene Julian, Emma Nice, Agnes Parker, Evelyn Pipes, Olga Powell, Mary Phillips, Ruth Ross, Clemmer Robb, Charles Robinson, Claude Robinson, Darwin Shurig, Delphia Sullivan, Dean Shoulders, Sylvia Wilder, Doris West, Helen Wilson, Adrian Linenberg, William Kelsey, Gertrude Wallace.

1925—Oscar Abell, Jessie Gilbert, Amy Annis, Mildred Blair, Carrie Bradbury, Bennie Cato, Jennie Cockrum, Pauline Christmas, Mildred Duncan, Oscar Farmer, John Harkness, Byers Hunley, Kenneth Moore, Ruth Martin, Ross Norrick, Lester Nixon, Dale Phillips, Carroll Pancake, Iva Louise Sturm, Linnie Street, James Steele, Wallace Smith, Kenneth Shafer, Ivory Spyers, Lucille Taylor, Francis Van Sant, Irene West, Marilou Williams, Marjorie Wilder, Alma White, Gladys White, Dessie Wood, Kenneth West, Fern Winsett, Ray Richeson.

1926—Dora Black, Pearl Carr, Mary Chumbley, Thelma Close, Fay Cochren, Dorothy Cato, Thelma Fleener, Myrtle Gibbons, Helen Gee, Emel Harkness, Herschel Hurt, Harold Hargrave, Arline Jones, Oral Johnson, Ina Miller, Kathryne Moore, Magdaline Montgomery, Elmo Montgomery, Martin McCain, Fenwick Powell, Lindell Pearson, Edwin Pearson, Esther Phillips, Fanny Phillips, Lorena Riley, Verner Smith, Lona Spyers, George Trusler, Vergie Wiggs, Ruth Withers, Fred Wilder, Raymond Whitman.

1927—William Ahleman, Frances Allen, Alma Barker, Jean Butler, Doshia Barton, Lawrence Black, Boner Barrett, Esther Coleman, Bert Cotterill, Uletta Corn, Jesse Cockrum, Carlos Crecelius, Hulett Crecelius, Silas Cato, Dorthey Coleman, Charles Farmer, Helen Ford, Dennis Grubb, John Houchins, Thurlo Jones, Robert Jones, Mildred Johnson, Hilda McCarty, Mary Ethel McCord, Ruth Parish, Orace Powers, Roderick Powell, June Pearson, Bessie Pearson, Bertha Powell, Dorothy Russell, Adelle Richardson, Ruth Ropp, Wayne Russell, Paul Steele, Genevieve Scribner, Mary Frances Sprague, Frances Shurig, Basil Tooley, Dorothy Wiggs, Kermit Woolsey, Golda Williams, Elsie Wasson, James Wasson, Olive Winsett, Dorothy Kelsey, Mitchell McClure, Agnes Herbert.

1928—Goldia Brown, Robert Crenshaw, Ralph Coleman, Robert Danford, Omer Duncan, Nathalee Dike, Thelma Fitzsimmons, Don Falls, Inez Ferguson, Mary Margaret Hancock, Virgil Hunt, Omar Henderson, Floyd Harkness, Ruth Ann Hancock, Homer Hightower, Mildred Lapsley, Thelma Mauck, Harold Mason, Laura McCullough, Carma Norrick, Clyde Onyett, Henry O'Neal, John Powers, Grace Robb, Delma Ross, Virgil Ross, Virginia Smith, Reavis Shanner, Arcillian Skelton, Henrietta Shurig, Frances Volker, Wilma Veller, Darl G. Weaver, George Deffendall, Lester Turnbloom, Raymond Ingram, Warren Ankrom, Thomas Wheeler.

1929—Ruth Ashby, Margaret Allen, Joe Ashby, Imogene Brenton, LeRoy Beasley, Robert Bruner, Pauline Chapman, John Ford, Thelma Forsythe, Elwood Harper, Everett Harper, Jane Jackson, Chester Mason, Ethel Maxey, Mary Mills, Mary O. McCullough, Roscoe Nicholson, Florence Onyett, Myra Pearson, Estel Pride, Jewel Smith, Hugh Stone, Frances Steele, Georgia Tooley, Charles Tisdale, Wilma Wood, Dorothy West, Olevia Wilder, Harry Cotterill.

1930—Eunice Ashby, Opal Binkley, Fae Battram, Halene Bates, Richard Hunt, Duane Handrick, Mary Jones, Wayne Kilpatrick, John Porter Lamb, Beulah Lapsley, Elwood Miller, Helen Morton, Laura McKinney, Geraldine Osborne, Tim Pankake, Cletis Pride, Raymond Ross, David Richeson, Lawrence Shurig, Doris Street, Ola Tower, Louedythe Veller, Eva Welton, Helen Young, Florence Walker, Maxwell Martin.

1931—Harold Ankrom, Eugene Blough, Lorinne Blough, Roy Binkley, Dorothy Bryant, Mary Campbell, John Carnett, Baker Clark, Noble W. Carey, Jewell Cain, Edna Hannah, Ralph Jones, Earnest Laswell, Elsie Maxey, Alice Onyett, Mildred Pearson, Margaret Riley, Lena Roberts, Hayes Skidmore, Vaughn Tooley, Genevieve Tooley, Vaunda Tooley, Lorel Woolsey, James Weber, Hayward White.

1932—Elizabeth Ankrom, Frieda Baize, Eunice Blythe, Gordon Brenton, Amel L. Cox, Marion Cockrum, Carmen English, Ivan English, Mary Jane Gilmore, Thelma Gowen, Elmer Grubb, Mildred Heathman, Kenneth Hunley, Esther Hunt, Earl Julian, Paul Johnson, Agnes Knight, Sylvia Long, Alma Mason, Etha Montgomery, Bruce Mason, Evelyn Maxey, Ruth Montgomery, Lucille Miller, Rosalind McCarty, George McKinney, Gordon Norrick, Loral W. Pankake, Ivan Pipes, Loyce Marie Powers, John Richardson, Humphrey Robb, John Steele, Mary Shoulders, Maurice Shanner, Marvin Tooley, Donald Todd, Fae Weber, Kenneth Willis, Guinivere Wood, Caroline Withers, Wilford Wilder.

1933—Harold Black, Harry Black, Robert Burns, Annabelle Dishon, Mary Gowen, Naomi Gowen, William Hanson, Isabelle Hayes, Etolia Heacock, Charles Heathman, Frieda Hornback, Irma Hunt, Robert Hunt, Byron Jenkins, Mary A. Jones, Dalton Julian, Evelyn Kell, Morris Kell, Marjorie Limp, Albert Malone, Dora Mason, Robert Mason, Harry Miley, James Miller, Charles McCarty, Annavee O'Neal, Eunice Onyett, Doris Powers, Martha Jean Pride, Doris Ross, Gola Sebenar, Arthur Smith, Pansye Spradlin, Virginia Trusler, Madge Veller, Lois Weber, Virginia Woolsey.

1934—Thelma Abbott, John Adams, Dorothy Ankrom, Mariana Bailey, Frances Black, George Blackburn, Margarete Cain, Evelyn Cantrell, Robert Carter, Nina Marie Coale, Harvey Cochren, Gerald Douglas, Louise Forsythe, Wilma Garrison, Dorothy Geise, Bacile Gillum, Irma Handrick, Margaret Hanson, Esther Herbert, Kenneth Hulett, Roosevelt Hunley, Clarice Jenkins, Marjorie Johnson, Eugene Jones, Lowell Jones, Sanders Jones, Edith Kell, Charles Kelsey,

Katherine Kemp, Harold Kerr, William Laswell, Woodrow LeMasters, George Lewis, Elnora Mason, Basyl Moore, Georgia McAtee, Doris McCullough, Loren McGregor, Kenneth Norrick, Geneva Pancake, Margaret Parsonage, Amel Roberts, Leonard Roberts, Ruth Robling, Vera Ross, Junior Sebenar, Robert Shearer, Dorothy Shoulders, Charles Slater, Beulah Smith, Everett Smith, Paul Smith, Curtis Sturgeon, Marie Tisdale, Owen Tisdale, Kathleen Tooley, Clifford White, Bennie Wilder, Lucille Wilhite, William Woods.

1935—Emma Bailey, Barbara Burbank, Frederick Cantrell, Geraldine Cochren, John Cochren, Harold Corn, Delema Dickson, George Dishon, Forrest Doerner, Jack Dye, Edna Frederick, George Griesemer, Ernest Harper, Ruth Hayes, Paul Holderbaugh, Isabelle Hulett, Monroe Hunt, William Jaynes, Frieda Jordan, William Julian, Maxine Kilpatrick, James Little, Ivan Loveless, Catherine Minton, Marion Montgomery, Arvil McClure, Rettalou McCullough, Haskel McDowell, Harry McKinney, Virginia O'Day, Dorothy O'Hara, Frances Powers, Dorothea Reid, Mary Roush, Virginia Royalty, Virginia Shoulders, John Simms, Gladine Skelton, Pauline Skelton, Ival Tisdale, Anna Tooley, Gladys Whitman.

1936—Wayne Byrum, Marcella W. Baughn, John Blackburn, Hazel Coomer, Marietta Cullen, Harold Crist, Clair Roger Call, Robert Paul Falls, Marvin Ferguson, A. Josephine Griesemer, Bonnie Gowen, Eloise Gooden, Velma Hightower, Homer W. Heathman, Jr., Hollis G. Huey, E. Belle Jones, Emmalou Lamb, Avenelle Murphy, Eliza Mason, Adelia Mauck, Oma McAllister, Harold Onyett, Karol Pirkle, Dorothy Jane Pittman, Madge Doris Ropp, Norma M. Rudisel, Eunice Annabelle Reed, Howard Ropp, Amos J. Ross, Chester Stillions, Mary Jane Scharf, Ruth Shanner, Kenneth W. Williams, Sara Ellen Wenner, Mary Ellen Winkler, Jack Scharf, Nolan Lapsley, Virginia Reid, Adam Tooley.

1937—Gerald Adams, Foster Beck, Harold Joe Bigham, Ethel Virginia Chumbley, Edward Caniff, John W. Crenshaw, Elpha Amy Drew, Veneita Doerner, Isabelle Farris, Carol V. Ferguson, Louise Falls, Macle Garrison, Emily Laverta Fritz, Harold Heacock, Geneva M. Herbert, Esther Leah Harper, Elizabeth Little, Charles W. Loveless, Wilma Fern Luttrell, Glenn W. Simms, Vivian Loveless, Genevieve Loveless, Thomas Wm. Morton, Mary Ella May, Pauline Agnes Norrick, Robert Nelson, Fern Olevia Williams, Jean Slack, Raymond C. Wiseman, Byron Smith, Kathleen Woolsey, Pearl Jones, Bob Glenn Steele, Bentley D. Skelton, DeWayne Royalty.

1938—John William Arbuthnot, Eugene Baker, Lola Bean, Clemmer Beasley, Billy Baughn, Louise Corn, Mary Margaret Covey, Birdie Mae Cravens, Kenneth Coomer, Luther Coomer, Elmo Davis, Basil Downey, Elvis Dougan, Warren Dishon, Mildred Eyer, Gene Enlow, Jewel Foley, June Falls, Betty Jo Farmer, Imo Ferguson, Wayne Harden, Mary Hayes, Cleon Holderbaugh, Harold Hutchinson, Dora Kell, John F. Kruse, Mildred Loveless, Glen Elwood Loveless, Nelouise Mason, James Miller, Wanda Miller, Grace McGregor,

Aleen O'Neal, Roy O'Hara, Imogene Pipes, Billy Rickets, Louise Jan Rinehart, La Rue Smith, Amye Rue Summers, Catherine Schlotman, Ellery Tyler, Eldon Tisdale, Sylvia Vaughn, Oren Francis Williams, Billy Wenner, Mary Gene Waller, Kenneth D. Williams, Martha L. Young, Jesse Julian, Ruby Arnold, Sally Jardine, Shelly Robb, Frances Hunt, Doral Robling.

1939—Clara Alderson, Jean Allen, Willa Mae Bond, Robert Brewer, Marvin Beall, Aveline Brantley, Margaret Marie Bush, Dorothy Jean Blake, George Corne, Robert Cochren, Obed Church, Gerald E. Dunigan, Robert Duncan, Robert Dill, Cecil Dickey, Roberta Deffendall, Marjorie Davis, Geraldine Eaton, Floyd Farris, Jack Forsythe, Wilma Gene Hunt, Marilou Huff, Jean Hawkins, Donald E. Harris, James Heacock, Irving Kerr, Paul Mason, Virginia Norrick, Donald Onyett, Marie Perry, Louise Parks, John Redman, Jr., Carl Shepard, Marse Lee Skelton, Evelyn Mae Sage, Wilma Frances Smith, Barbara Steele, Norma Jean Taylor, Jack Wilkins, Prentice Whitman, Aileen Watterson, Girdledean Williams, Mary Shaw, Russell Jones, Nina Lamb.

1940—Virgil Herbert, Kenneth Chesser, Charles Cammack, Tedd Duncan, Harold Frederic, John William Julian, Earl Hudson, John O. Hutchinson, Emil Luttrell, James Loveless, Gilbert Ernest Leach, Robert Lamon, John Skelton, Jr., Gilbert Shaw, Fred Shoulders, Jr., Thomas Skelton, John Wesley Smith, Melvin Stallman, Elmo Steele, Robert Edwin Stout, Ralph Sumners, Lester White, Virginia Williams, Pauline Wade, Delmer Wilhite, Robert Yancy, J. Verner Osborne, Jr., Riley F. Osborne, Jr., Iva Fern Beck, Beulah Blake, Mary Jane Brown, Nancy Brown, Catherine Bruce, Norma Lee Ashby, Genavee Farris, Geraldine Pirkle, Mary Alice Jones, Ella Mae Johnson, Martha Keniepp, Naomi Kinkaide, Thelma Sutton, Genelle Shoulders, Mary Seitz, Esther Nossett, Marjorie Thompson, Josephine Norrick, Fern McKinney, Mary Jane Ropp, Mary Reburn, Lucille Holderbaugh, Edith Hedges, Mary Doris Hall, Aileen Montgomery, Claridean Meadows, Frances Overfield, Gertrude Osborne, Melba Duncan, Maxine Drury, Margaret Deeds, Eunice Davis, Gloria Call, Amazette Collins, Theda Corn, Martha Utterback, Mary Frances Ziemer, James Vegh, Mary Jo Bigham, Velma Lee Sturgeon, Thelma Reed.

1941—Norma Abernathy, Jewel Beck, June Brewer, Frances Cocanower, Jean Coleman, Norma Jean Comer, Anna Mae Felix, Carol Harmeyer, Louise Hayes, Aline Henager, Norma Hicks, Amy Kell, Reva Lamb, Eva Jean Lamon, Virginia Martin, Georgia McCullough, Dorothy Phillips, Maxine Powers, Jeanette Reed, Wanda Richardson, Norma Rumble, Rosalee Simpson, Bette Seitz, Lucille Truitt, Mary Tyler, Evalyn Walton, Josephine Wenner, Annie Laurie Williams, Mildred Winkler, Betty Ziemer, Charles Armstrong, Warren Battram, Stuart Boughton, Jack Butcher, Raymond Call, Louis Coale, Harold Coleman, Gerald Dishon, Wayne Enlow, Harold Hudson, John Kell, Marion Kerr, Harlen McGillem, Stephen Onyette,

Harrison Pittman, Kenneth Shields, Billy Shurig, Marvin Smith, Frank Whitman, William Verberg.

1942—Eleanor Reba Abbott, Ruth Abbott, Raymond Cloyd Bigham, Alden Calvert Blacketer, Betty Jean Blaize, Marjorie Lee Blevins, Charles Edward Bond, Charles William Boone, Paul E. Butcher, Elizabeth Bray Call, Virginia I. Collins, Chester B. Coomer, Bradford Corn, Phillip L. Crist, Mada B. Culver, Paul R. Earles, Wilma Elliott, Maynard Hume Faries, Thelma V. Goldman, Elmer J. Gowen, Robert D. Greek, Frances Dale Hopkins, Jack Hoskins, Doris Jean Huff, Lloyd N. Hutchinson, Ramon A. Meadows, Cooper Miller, Gervis C. Minnis, John Robert Morris, Doris P. Leonard, Margaret Earl McConnell, Thomas Allen McDowell, Wilma Eleanor McKinney, Lois E. McLemore, Denzil H. O'Neal, Warren Wade Parke, Elizabeth Ann Parsonage, Beverly Sue Phillips, Billy Gene Phillips, Lyndon Elmo Pirkle, Elwood Pride, Velma Loreen Hedges, Carolyn Louise Richeson, Robert Eugene Riddle, Barbara Jane Rinehart, Roger Lee Rothrock, Thelma Louise Schlottman, Mary Louise Smith, Virginia Smith, Rosalind M. Steele, William Eugene Stephens, Martha Ellen Sumners, Eugene W. Swallows, John W. Truitt, Joan Utterback, Robert Carl Walker, Phyllis Marcella Waller, Mary June Williams, Jack D. Woods.

1943—Raymond Ahlemann, Donna Rae Albin, Lloyd Arbuthnot, Robert Church, Carole Cocanower, Elma Collins, Joyce Corn, Mary Esther Deputy, Max Duncan, Anna Lou Dye, Imel Fritz, Norma Jean Garrison, Betty Gilbert, Mary Louise Gladish, Jean Greene, Harold Hedges, Paul Henegar, Virginia Hicks, Helen Hopkins, Norma Jean Hoskins, Joy Houchins, Harold Houghland, Robert Hubble, Robert Jenkins, Naomi Jones, Edwin Kell, Bill Kelle, Lo Ann Kirk, Doris Kronemeyer, Billy Jean Lawrence, Lorene Miller, Paul Miller, Nolan McDonald, Glenn Norrick, Charles O'Neal, Vernon Pittman, Downey Dee Raibourne, Esther Reed, Lester Reed, Robert Reed, H. T. Risley, Billy Scholl, Sam Seitz, Prentice Smith, David Steele, Rudolph Vegh, Barbara Wallace, Billy White, Charles Williams, Ray Wollam, Marjorie Young, Johnny Ropp.

1944—Berta Blevins, Barbara Bottom, Janet Call, Rosalie Cole, Dotty Collins, Patricia Faries, Violet Ferguson, Luana Goldman, Nina Hopkins, Mildred Lamb, Yvonne McCafferty, Louise McCaffery, Mary Louise Richardson, Imogene Riddle, June Risley, Phyllis Rudisel, Ruth Stephens, Olevia Sullivan, Georgia Sumners, Delma Walton, Dottie Wilder, Joanne Wollam, Laura Mae Yancey, Geraldine Zimmerman, Vent Bartley, Junior Bottom (Sam), John Culver, Robert Davis, William Dye, Marion Dysert, Harry Goerlitz, Warren Hedges, Kenneth Hurt, Robert Mardis, James McCarthy, Marlin Oliver, Paul Parke, Robert Stone, Thomas Yeager.

1945—Pauline Bauer, Esther Annis, Barbara Beasley, Marietta Channell, Ilene Coleman, Geraldine Collins, Betty Carroll Comer, Bettye June Corn, Joan Deutsch, Mary Lois Dye, Emmalou Gowen,

Bettye Jean Harris, Faye Miller, Johnita Pittman, Georgia Rothrock, Ruth Shaw, Cloe Shoulders, Betty Lou Thomas, Betty Jo Wood, Wayne Beasley, Orville Bechtel, Richard Bond, Robert Boone, John Ed Chappell, Donald Collins, Robert Corn, James Deffendoll, Cecil Earles, Lennis Gregory, Lloyd Ray Harry, Billie Hughes, Fred Kell, Bill Kilpatrick, Osborne Kronmeyer, Aubrey McGillem, Buthel Miller, Carlos Reed, Robert Rich, Charles Richeson, Arvin Roberson, Horace Lee Ross, Robert Leroy Schmidt, Junior Sisson, Edmond Stephens, Robert Stucy, John Thompson.

1946—Christene Abbott, Helen Ahlemann, Jo Ann Arbuthnot, Bette Banks, Joanne Blaize, Betty Burnett, Nancy Church, Ruth Ann Clark, Charlotte Coomer, Priscilla Corne, Betty Davis, Mary Lou Elliott, Elena Ellis, Barbara Hayes, Hazel Heathman, Bonita Hume, Lewanna Hubble, Yvonne Hunt, Phyllis Johnson, Louise Kirk, Roberta McKinney, Phyllis Mason, Norma Lee Parke, Betty Richardson, Rosalind Robinson, Pauline Seitz, Avonelle Skelton, Lois Jean Spaw, LeRay White, Virginia Whitehouse, Emma McCaffery, Paul Bigham, Thomas Buyher, Jr., Robert Collins, Clifton Deputy, Robert Fanning, Noral Gregory, Roy Harmon, Wayne Laswell, Robert Mendenhall, Robert L. Powers, Allen Scales, Lawrence Southwood, Lawrence Lamon, Lawrence Burns, Kenneth Douglas—G.E.D. test, Wilma Hornback, Earl Kronmeyer.

The high schools in Indiana and in other states were granted permission to issue diplomas to boys who entered the armed forces between September 16, 1940 and December 18, 1946 who passed a series of tests known as the "General Educational Development Tests." These tests were given and marked by the United States Armed Forces Institute. It was felt that a boy should not be deprived of a diploma if his schooling was interrupted by enlistment or draft into the armed forces providing he could pass a series of tests covering information expected to be known by the average high school graduate. Boys receiving diplomas from Oakland City High School through this means are designated by the letters G.E.D. following their names.

1947—Juanita Annis, Beulah Mae Bruce, Marilou Comer, Beulah Foley, Wilma Jean Hughes, Dorothy Kneir, Nancy Parks, Joyce Ann Roberson, Emma Jean Woolsey, Carol Alpine, Nancy Deeds, Wanda Lee Wilder, Barney Barnard, Charles Corn, Wm. Henry Goldman, John McCarty, Billy Lee Norrick, Bill Rinehart, Janice Bond, Joyce Coleman, Carrie Conrad, Patricia Harden, Joan Hume, Geneva McCord, Sylvia Peal, Faye Winkler, Kathryn Wright, Mary Frances Black, Nancy Onyett, Aline Williams, Max Beatty, Jack Corn, Kenneth Krohn, Dillard McKinney, Billy Price, Alvin Sisson, Wilbur Stocker, Devon Wade, Billy Sam McCullough, Robert Stephens, Marion Toooley, Ray Winkler, Jack Pirkle, Edward Wilhite, Richard Coomer—G.E.D. test, Thelbert Sage—G.E.D. test, Forrest Barnes—G.E.D. test, Carl Seastrand, Jr.—G.E.D. test, Norman Barnes—G.E.D. test, Jack Schlottman—

G.E.D. test, Robert Kronmeyer—G.E.D. test.

1948—Gene Beach, Jim Beasley, David Beatty, Bill Cunningham, Albert Dickson, George Eyer, Edward Gladish, Ralph Hayes, Douglas Hume, Bill Nation, Gene Richardson, Elmer Thomas, Kenneth Whitman, Mary Helen Armstrong, Patricia Chappell, Norma Corn, Norma Deffendoll, Altha Lou Dishon, Jeanette Ehlert, Shirley Elliott, Mary Louise Enlow, Elizabeth Fitch, Doris Holderbaugh, Barbara Hume, Barbara Hurt, Joan Keith, Maribelle Marsh, Carmelita McMurtry, Rita Meixner, Nancy Merten, Margaret June Powers, Jo Ann Seitz, Beulah Strunk, Mary Ann Thomas, Norma Jean Thompson, Jane Upson, Virginia Lee White, Nancy Wood, Bettye Zimmerman, Joan Brooks, Kathleen Powers, Joyce Richardson, Charles White, Paul Young—G.E.D. test, Joe Hillman—G.E.D. test, L. D. Richardson—G.E.D. test, Marshal Gregory—G.E.D. test, Wm. Luttrell—G.E.D. test, Donald McCord—G.E.D. test, William P. Grubb—G.E.D. test, Theodore Beach, G.E.D. test, Kenneth Willis.

1949—Esther Ahleman, Dorothy Atkinson, Alice Brewer, Gallant Broussard, Nina Chumbley, Lorene Cook, Carolyn Cox, Laverne Faries, Margaret Hale, Edna Hartley, Marilee Hook, Aline Kell, Colleen Mason, Ruth McCord, Helena McKinney, Doris Nance, Joretta Pancake, Pauline Parke, Mary Jo Rinehart, Bonnie Sexton, Margaret Shurig, Phyllis Simpson, Margery Wheeler, Joyce White, Elaine Wood, Eugene Cato, Paul Corn, Harold Deputy, Delmar Finney, Gordon Green, Fred Harmon, James Moore, Eugene Pearson, Gerald Pierce, Joseph Reed, Charles Shaw, Garold Sheetz, Charles Smith, Miguel Taitano, Frank Wade, Jack Warnsman, Donald Wilhite, Mary E. McKinney, Rex O'Neal, Robert Wilson—G.E.D. test, Charles Mobley—G.E.D. test, William Upson—G.E.D. test.

1950—Larry Barrett, Robert Burnes, Henry Cruz, Maurice Ferguson, Carl Fowler, Jr., Gordon Guimond, Don Hayes, Richard Hopkins, Charles Hume, Jack Jones, R. Lee Kell, Norman Logsdon, Archie McKinney, Forrest Lee Miller, Charles Nossett, Angelo Sablan, Harold Schlottman, Robert Virden, Donald White, Loyce Williams, Bernard Woolsey, William Wright, Elmer Burton, Don Cochren, Howard Dunigan, Robert Fitch, Adra Beatty, Patricia Bond, Betty Brotherton, Sue Cotterill, Dorothy Cox, Julia Dyer, Sue Elkins, Mary Goodson, Mary Alice Hartley, Lucille Hopkins, Oma Hutchinson, Barbara Highsmith, Eva Laswell, Rozanna Loveless, Barbara Manning, Arvilla McAllister, Mary McFarland, Leatrice McKinney, Wilma Nixon, Rosemary O'Neal, Sue Rothrock, Peggy Sheetz, Phyllis Sullivan, Marie Thomas, Marianne Tooley, Dessie Wade, Bonnie Wallace, Joyce Williams, Shirley Wilson, Emma Lou King, Lucille Abbott, Betty Lou Frencher, Carol Hightower, Connie Nicholson, Nancy Deutsch, Robert Luttrell—G.E.D. test, Donald Deffendoll—G.E.D. test, Charles Price—G. E. D. test, Russell Richeson—G.E.D. test, William J. Byrum—G.E.D. test, George Earles—G.E.D. test.

1951—Harvey Alpine, William Barnard, Don Bassett, Futrell Broussard, Keith Burns, Jack Chesser, Robert Cloin, Leo Cunningham, Edgar Duncan, Raymond Fischer, Jack Harden, James Highsmith, Ora Johnson, Floyd Parke, Robert Tooley, Leonard Tracer, Paul Truitt, James Warnsman, Barbara Beach, Janet Beatty, Patricia Blackburn, Pearl Bottoms, Imogene Burnett, Inez Carr, Helen Cox, Louedythe Elliott, Rosalyn Gladish, Phyllis Gray, Wanetta Gregory, Marlene Grubb, Toyzanne Hartley, Martha Hightower, Joanna Loveless, Carole McQueary, Geraldine Reed, Shirley Rudisel, Kathleen Seitz, Lila Shaw, Wanda Williams, Billye Jo Wilson, Lelia Wollam, Billye Lou Skelton.

1952—Benny Albin, Ray Aydelotte, Jack Bell, Richard Book, Donald Ray DeJarnett, Bertis Falls, Jack Frost, Sam Harmon, Arvin Hopkins, Jesse Wm. Hughes, Walter Paul Jones, John Keith, Jack Laswell, Robert Nation, Lanson Newkirk, Amel O'Neal, Jerry Reese, Jack Richardson, Ron Russell, Joel Simpson, Ancil Sisson, Robert Skelton, Donald Spaw, Richard Thompson, Ed Wilcoxon, Harry Wilcoxon, Jack Wirth, Virginia Barrett, Phyllis Beasley, Barbara Burch, Jeannine Buyher, Charlotte Cantrell, Janet Clark, LeEtta Corn, Marguerite Cox, Pat Ellis, Shirley Sue Eyer, Betty Fleener, Linda Grubb, Jeannette Hall, Anna Lee Hartley, Carole Lee James, Barbara Kirk, Ruth Ann Loveless, Mary Martin, Marjorie Nance, Barbara Norrick, Faye O'Neal, Barbara Pancake, Sandra Pancake, Patsy Sue Pierce, Barbara Richardson, Sue Rinehart, Chloretta Simmons, Marian Taylor, Carolyn Waller, Pat Whitehouse, Robert Atkinson—G.E.D. test, Russell Loren Bailey—G.E.D. test.

1953—Ronnie Allen, John Anderson, Kenneth Barnard, Jan Blackburn, DeWayne Blacketer, Donald Brewer, John Coleman, Warren Ehlert, Hugh Eskew, Phillip Fischer, Robert Hardy, Wayne Hayes, Jack Henager, James Hopkins, Paul Houghland, David Howe, Don Jenkins, James Marshall, William Marshall, Jerry Maxam, Fred Newman, Jack Parke, Samuel Pearson, Kirby Phillips, Amon Tooley, Jack Tooley, Dale White, Peggy Atkinson, Charlene Bassett, Phyllis Burkhart, Voneta Carter, Betty Cox, Clair Cox, Betty Dougan, Dixie Furry, Marlene Goerlitz, Sandra Grubb, Ina Hartley, Janet Hook, Shirley Houghland, Kathryn Jones, Lena Kell, Shirley McKinney, Lois Newkirk, Lucy Parke, Pat Pierce, Gloria Richeson, Martha Thompson, Lucille Tooley, Shirley Turnbloom, Kathleen Hendricks Wise.

1954—Richard Aydelotte, Ronnie Bailey, Lowell Beasley, George Boost, Phillip Buyher, Jerry Cantrell, William Cox, Burt Crecelius, Jerry Finch, Nicholas Goble, Russell Green, Darrell Guimond, Raymond Hart, John Kennedy, Aaron Mason, Robert McGillem, Jimmy Nossett, Eugene Powell, Jack Simmons, Lea Sumners, Don Survant, Linda Cato, Mary Ann Collins, Ruth Ann Connor, Priscilla Doerner, Janet Dyson, Marlice Ferguson, Norma Gray, Shirley Grubb, Wilma Grubb, Virginia Hopkins, Janice Keneipp, Jeannine Lamb, Betty Jo Sills, Mildred Stafford, Anne

Turner, Patricia Virden, Pat Wilcoxon, Carolyn Wilder.

1955—Jerry Aydt, Fred Beauchamp, Donnie Blackard, Ralph Buck, James Burch, William Burns, Bobby Joe Corn, William Cox, John Davis, Mike Dickey, Jack Drury, Jack Dye, John Dyer, Don Falls, Joe Edd France, Gary Harper, Robert Hume, Robert Keeton, Vance Kell, Kenneth Liniger, John McFarland, James Parke, Wayne Phillips, Jarvis Reed, Russell Riddle, Robert Robling, Prentice Scanland, James Shaw, Louis Simpson, Robert Wilson, Bonnie Beatty, Shirley Black, Marcille Bottoms, Joan Bruce, Carolyn Collins, Marilyn Collins, Donna Deputy, Paula Eskew, Virginia Furry, Carol Hardy Dickson, Sandra Hollon, Daphne Hope, Shirley Howard, Karen Johnson, Ruth Ann Johnson, Ann Jones, Linda Luttrell, Donna Miller, Carole Osborne, Sharon Parke, Jeanette Richardson, Marilyn Richardson, Sara Scribner Rocyna, Marietta Smith, Margaret Taylor, Peggy Tooley, Della Virden, Lynette Whitman, Charlene Willen, Nancy Wiseman, Phyllis Wiseman, Phyllis Bruce.

1956—James Barrett, Bill Black, Thomas Burch, David Buyher, Jimmy Cantrell, Gene Chism, Charles Cochren, Gary Conder, John Cooper, Richard Corn, Don Davis, James Dougan, Frank Ellis, Larry Fowler, Jack Harner, Glen Hendricks, Robert Hightower, Eldon Hopkins, Carlos Kell, Robert Kinman, David Lamb, Richard Martin, Joseph Maxey, Jean Owens, Donald Taylor, Robert Wallace, Coralyn Beauchamp, Mareda Broshears, Shirley Burnett, Donna Camp, Dixie Church, Janalene Conder, Nora Rae Conder, Fern Corn, Beverly Danford, Agnes Eyer, Eula Gregory, Ivalyn Grubb, Dianna Hedges, Doris Hoggard, Linda Holmes, Murl Holmes, Shirley Houchins, Diane Houghland, Peggy Hunt, Janice Julian, Lawanna Lamon, Janice Mason, Barbara McElhiney Pearson, Judy Poehlein, Donna Reed, Judy Eslinger Rothrock, Maxine Stafford, Beth Whitehead, Donna Williams, Marilyn Roche Woolsey, Zella Young.

1957—Thomas Anderson, Richard Aydt, Max Beasley, William Beasley, Spencer Bellamy, Jerry Coleman, William Collins, Donald Corn, Thomas Courtney, Allan Crecelius, Robert Deputy, Larry Eslinger, Gordon Fitch, Patrick Gilmour, Roger Goodson, Cecil Grubb, Robert Helsley, James Hutchinson, William Johnson, Larry Martin, Joe Meade, Gordon Morrison, Donald Pflug, Gary Phillips, Michael Poehlein, Edward Richardson, Jerry Richardson, Tommy Riddle, Larry Rothrock, Donald Sims, Donald Wilder, George Williams, John Williams, Robert Williams, Barbara Beasley, Mary Bedwell, Marcia Black, Elaine Blaize, Dona Burch, Cynthia Fischer, Patsy Hopkins, Dixie Jerrell, Paula Hayden Lee, Darlene Liniger, Dayna Liniger, Wilma McGillem, Sue Norrick, Patricia Parke, Clarabelle Sharp, Carolyn Sumners, Doris Thomas, Bessie Tisdale, Mary Turnbloom, Lucretia Whitman, Ann Woehler, Shirley Wood, Roscoe Rainey—G.E.D. test, Robert Aydelotte—G.E.D. test, Gail D. Woolsey—G.E.D. test.

1958—Charles Boost, James Broshears, Morris Bruce, Tommy

Church, Darrell Corn, Larry Davis, Jerry Dougan, James Earles, Larry Farris, Mike Houghland, Danny Hunt, Phillip Hunt, Lloyd Kell, Hubert Loveless, Garry McGregor, Joe Phillips, Edwin Rinehart, David Rogers, Tommy Sharpe, Norman Simpson, Ronald Tade, Jack Tooley, Alfred Williams, Helen Battram, Peggy Bean, Melba Bedwell, Judy Black, Joyce Brittingham, Barbara Bruce, Judith Bryan, Dianne Cloin, Judith Ann Comer, Linda Sue Cox, Joyce Creasey, Bettye Dunn, Patricia Gooden, Pamela Greek, Beverly Heironimus, Marilyn Julian, Linda Kays Schumacher, Carroll Knight, Johnita Lamon, Willa Luttrell Stapleton, Aasta Mason, Linda Mayes, Patty Miller, Linda Minnis, Ruth Ann Morris, Faye Myers, Sandra Null, Shirley Phillips, Helen Robling, Marcia Simmons, Eva Ann Stewart, Sarah Etta Thomas, Betty Woehler, Thomas E. Houchins—G.E.D. test, Owen L. Padgett—G.E.D. test.

1959—Elaine Beasley, Sherry Bigham, Lynne Burns, Georgetta Cox, Janice Deputy Morton, Etolia Drew, Judy Eddleman, Mara Lou Fitch, Jane Fitch, Linda Gillum, Barbara Grable, Jeanette Harden, Pat Harvey, Glenda Julian, Barbara Keith, Lanora McCandless, Jane Meade, Nancy Miller, Sharon Norrick, Sandra Richardson, Marian Robinson, Ruby Tooley, Edna Williams, Carl Blaize, Morris Brewer, John Buyher, John Cochren, Darrell Dearing, David Duncan, David Dyson, John Goodson, Charles Grable, Jerry Hayes, Jerry Heironimus, Ray Jenkins, James Johnson, Larry Keeton, Jan Kidwell, Dean Liniger, Billy Parke, Ronnie Robinson, Elmer Smith, Darwin Stilwell, Mike Tooley, Gary Wilder, Martha Wilson, Harold W. Helsley—G.E.D. test, Lucian L. Mix—G.E.D. test, Charles R. Comer—G.E.D. test, James R. France—G.E.D. test.

1960—Charles Biggs, David Blake, Keith Brewer, Neil Brittingham, Sidney Cochren, Larry Collins, Thomas Cox, Roland Ditto, John Fischer, Stephen Fulk, Keith Gore, Mitchell Haskins, William Holmes, David Hook, John Lamb, Denzil McGillem, Jim Minnis, Larry Mullins, Robert Nelson, Lyman O'Neal, Gene Pflug, Earl Phillips, Larry Simmons, Larry Spurgeon, Alan Stuckey, Larry Whitman, John Wiggs, Jon Wolfe, Larry Wood, Diana Blackburn, Carol Sue Blythe, Jean Chambers, Gwen Corn, Retta Elliott, Ranel Eskew, Linda Ferguson, Martha Ferguson, Sharida Fitch, Sharon Gillum, Patricia Grubb, Judy Kinder, Dixie Kirk, Virginia Lamon, Dee Ann Lewis, Jeanene Liniger, Carolyn McGillem, Connie Patterson, Barbara Robling, Connie Taft, Marcia Tooley, Carl P. Young—G.E.D. test, Larry Russell—G.E.D. test.

1961—James Bailey, Charles Bellamy, Michael Bigham, Charles Bollier, Jerry Bruce, Jared Bruner, Joseph Burch, Russell Campbell, Lyle Conder, Harold E. Corn, Michael Disler, James Fowler, Phillip Goble, Michael Haskins, Daniel Hedges, Max Hollon, Keith Hunt, Perry Keeton, Michael Laidlaw, Wayne McDowell, Donald McDowell, Gary McDowell, Gary Morton, Phillip Pancake, Stephen Robling, Willard Stocker, Charles Taft, Louis Wilson, Judith Arnold. Pennv

Gladish, Sharon Grable, Loretta Griffith, Linda Hallinan, Barbara Houchin, Janet Houghland, Judith Hume, Jennie Kays, Jean Lamon, Nancy Lee, Betty McGregor, Donna McKinney, Rita Morrison, Constance Nelson, Sharon Nodecker, Elizabeth Ogden, Camille Piersol, Linda Rohrer, Lucinda Smith, Jane Tying, Charles E. LeMasters—G.E.D. test, James B. Wheeler—G.E.D. test, James Kell—G.E.D. test.

1962—Randall Bates, Gary Clark, Terance Comstock, David Corn, Donald Craig, Carl Curry, Michael Farris, Charles Folsom, Gary Grant, Stephen Grubb, William Harkness, Gary Houchins, Gary Hyslop, Alvin Johnson, Edward Johnson, William Julian, Malcolm McKinney, Charles Mills, Wayne Parke, Michael Schwomeyer, Roger Singer, Russell Slack, Jerry Stilwell, Charles Williams, Eddie Williams, Steven Williams, Sandra Abbott, Carol Battram, Mary Lou Blake, Darla Brown, Patricia Collins, Barbara Cox, Deanna Cox, Mary Jean Earles, Carol Ferguson, Carla Griffith, Jonna Harper, Ann Jenkins, Dixie Keneipp, Carolyn Kinder, Esther Logestan, Margaret McFarland, Deneise Morton, Sandra Muncie, Jean Phillips, Nancy Robinson McCrary, Jane Turnbloom, Elaine Turnbloom, Mildred Werner, Janet Riddle Wiggs, Mabel Bailey, James Jerrell—G.E.D. test, Paul D. Cox—G.E.D. test.

1963—Michael Blythe, Thomas Blythe, Larry Esmond Brenton, Winifred Lee Brown, Linda Burnell, Sherry Casey, Michael Kenneth Church, Robert L. Cotterill, Gary Duncan, Jerry Allan Feidler, James Barrett Ferguson, Clara Jane Fowler, Wanda Lee Clark Gladish, Charlene Grubb, Donna Darlene Grubb, Gary E. Helsley, Beverly Henson, Lee Allen Houchins, Sharen Houghland, Diane Hyslop, Leslie Kent Jerrell, Jimmie Johnson, Alma Marie Jones Julian, Victoria Laney, Vera Gabbert Lee, Janice Liniger, Naomi Ruth Logestan, Linda Lou Mallory, Mark Arnold Mason, Gary Minnis, Dixie Monroe, Gerald William Nelson, Judith Elaine Null, Hazel Ogden, Aaron O'Neal, Michael Allyn Perry, Wayne Dee Richardson, John Wayne Richeson, Wayne Edward Riester, Carl Dennis Shomate, Joe Alan Shurig, Judith Lee Sills, Wilma Simpson Lee, Brenda Singer, Charlean Kaye Smith, Nancy Strickland, Darrell Wayne Whitman, Richard Lynn Wilder Joe Allan Willis. GED: Lester Corne, Willett Monroe Wilson.

1964—Rebecca Ann Baker, Sharon Lee Barrett, Donald Earnest Bartley, Jr., Shirley Blake, Karen K. Brenton, Jackie Bruce, Gary Bushers, Frances Campbell, Robert Daubenspeck, Larry Russell Eads, Phillip Raymond Earles, Richard Dwain Ferguson, Ted Edward Gaden

Hedges, David Helsley, Sharon Sue Hensley, Janice Houghland, Johnnie Hughes, Taylor Hunt, Paula Sue Hurst, Linda Lou Jones, Bonnie Keneipp, Betty Jean Kinder, Leslie Lynn Laidlaw, Connie Sue Lamon, Sondra Jaye Little, James McGillem, Leslie Lynn Marshall, Danny Mason, Claudia Meyer, Judy Mills, Teresa Muncie, Nancy Kay Nixon, Connie Carol Oliver, Daniel Lee O'Neal, Donald Lynn Onyett, Donna Lynn Parke, Don Edmond Parker, Larry Pflug, Melvin Loyce Phillips, Donald Lee Robinson, Linda L. Robinson, Linda Lou Robling, Gledora Faye Rothrock, Robert Schwomeyer, Morganna Jean Snyder, William Michael Stephens, JoAnne Stilwell, Cherissa Strunk, Judy Ann Varvel, Lanny Joe Taylor, Larry Joe Wallace, Gary Dale Willis, Vickie Elaine Wiseman, Gloria McGillem Wood, Jacqueline Anne Woolsey, Daniel Elmer Young, Judy Eleanor Young, Sharon Lee Young. GED: Joseph Bierce, Phillip Earl Falls, Jerry Houghland, Gary Hunt.

1965--Marlin Dean Austin, Connie Sue Bigham, Robert Keith Bigham, Richard S. Blackburn, Raymond W. Bottom, Mark A. Broshears, George L. Bruce, Gloria Burnell, Sharon Burnett, Delores J. Day, Dewey Dearing, Oril Chadwick Dent, Jennifer Disler, Darlene Ditto, Donna Deffendol Duncan, Cynthia Ellis, John Henry Erdell, John Eldon Farris, Margie Etta Fitch, Wm. Leslie Garrison, Rebecca Sue Gowen, Diane Greek, Phyllis Harmon, Georgia Harris, Jack Henson, Julia Henson, Larry David Hill, Beverly Hunt, Paul Alvin Hunt, Roger Hunt, Edna Robling Johnson, Lela Lou Mason Johnson, James Charles Kimsey, Jane Ann Kimsey, David Laswell, Rogena Lee, Beulah McCandless, Thomas H. McCleary, Robert E. McClure, Michael McDonald, Patricia Bean McDowell, Terry Dexter McGregor, Oleva Ruth McKinney, Glenda Miller, Harlene Miller, Steve Ray Miller, Henry Gary Murrell, Gene Edward Nelson, Karen Pfingston, Gary Lee Phillips, John Michael Phillips, Landis Keith Powers, Donna Carlene Reed, Kathryn May Richardson, Gerald Earl Rose, Thomas Wilson Rowe, Linda Shomate, John Louis Shurig, Wayne Taylor, Rhonda Lynne Tevault, Stanley David Tooley, Danny Howard Trusty, Connie Joan White, Sharon Ann Whittington, Jacqueline Williams Roberts, Kenneth Warren Williams, Suzanne Williams, James David Willis, Kenneth O. Woolsey, Jr. GED: Barbara Skelton Miller, Janey Lou White.

1966--Lossie Bajzath, Peter Bajzath, Bill John Beauchamp, Dennis Lee Beck, Martha Lynn Bierce, Cathy Ann Black, Susan Jane Bollier, Charlotte Bottom, Dinah Sherrill Brown, Linda Bushers, Barbara Cantrell, Stefanie Carnahan, Judy Kaye Cassiday, Mike Jerry Chesser, Constance Chowning, Genia Fern Corn, Alan Daubenspeck, Loretta Faye Dent, Jean Ann Ferguson, Mark Frederick, Gary Wayne Gladish, Stephen Harkness, Mary Lucinda Heacock, Stanley Helsley, David Holmes, Marilyn Hopkins, William R. Hoskins, Richard Hyslop, Jerry Wayne Johnson, Suzie Lee, Paula D. Little, Susan McDonald, Sharon McDowell, Diana Mason, James Dee Mason, Sharlet May, Mary Elizabeth Nettleton, Carla Kaye Parke, Mary Marie Phillips, Deborah Lee Rembe, Carl Clifford Riester, Denzil Curtis Riley, Lloyd Riley, Barbara Shepard, Bonnie Jean Sills, Cynthia Jayne Stewart, Russell Lynn Stilwell, Rebecca Louise Stone, Deborah Ann Strunk, Linda Sweeney, Barbara Jo Thomas, Laneda Darlene Thompson, Sherry Elaine Tooley, Ronnie Lynn Williams, Dennis Ray Willis, Linda Jean Young. GED: Grace McCandless, Imorae Phillips, George Jones Whitman.

1967--Steven M. Bailey, Vicky Lynn Baker, Marquita Blackburn, Cynthia Blough, Richard Lee Bruce, Lannie Caldwell, Floyd Walter Church, Becky LuAnne Conder, John Conley, Jr., Eddie Dean Corn, Robert L. Cox, Uber James Cox, Suzanne Deffendol, Claytonia Dean Dickey, Madison Bruce Dye, Darald Wayne Earles, Stephen Glen Eddleman, Harold Ed Ellis, James Michael Font, Delbert C. Goerlitz, Wm. Eugene Hamm, Hallie D. Harper, Larry Harris, Stephen Wayne Hill, Joseph B. Hoover, Robert T. Hoskins, Roger Jerrell, Sheridan Ruth Johnson, Buddy Max Lee, Gary McCord, Darell Gene McDowell, Norka Lynn McQueen, Michael Lee Mason, Pamela Kay Mason, Cindy Sue Miller, John Mark Norrick, Terry Joe Powers, Frederick Lee Rose, Marilyn Sue Ross, Billy Carl Sanders, Ronnie W. Sills, Odes Dayne Smith, Rickey Neal Smith, Debra Darlene Stephens, Deborah Stevens, Shirley Sweeney Kleeman, Deanna Faye Truitt, Harold Bernard Turnbloom, Carolyn Joy Vaughn, Cynthia Peavler Wheeler, Claude Edward Whitaker, John Edwin Willis, Nancy Young. GED: Bernice Whitman, Fern Meisenhelder, Darlene M. Young.

1968--John Bajzath, Carolyn Lynn Barrett, Betty Ball Bates, Benjamin T. Bean, Terry Bennett, Gary Lee Bise, David Bottoms, Robert Paul Brogan, Thomas Scott

Brown, Mark Alan Bruner, James Edward Buck, Helen Cantrell, Gwendolyn Carter, John Wallace Chowning, Jerry W. Cochrane, Roger L. Conner, Brenda Deborah Cox, Tim Davis, Patrick E. Donohoo, Michael Dee Dougan, Mark A. Duncan, David Earles, Linda Elaman, Eldon Ray Evans, Joanna Sue Ferguson, Roberta J. Fiscus, Molly Lou Ford, Deborah Ann Georges, Tanya Fay Georges, Anthony D. Gieselmann, Charles K. Goddard, Brenda Lynne Grubb, Ernest Ray Harper, Dianna Jo Helsley, Pamela Hill Helsley, Roger Hensley, Sonja Hinton, Karen Schmidt Holmes, Richard Holtsclaw, Alan Holzmeyer, Kenneth Hopper, John Evert Hunt, Maurice Kidwell, Robin L. LaMar, James Girard Little, Jennifer A. Loehr, Colleen Kay Riley Loveless, Betty Carol Mason, Karen Memmer, Rebecca J. Mercer, Dennis Messersmith, Richard Earl Miley, Lavon R. Miller, Frances Mullens, Steven Ray Nelson, Michael Allen Phillips, Jerry Dean Potts, Michael Reed, Richard Lee Riester, John A. Riley, Linda Rothrock, Theresa Ann Rutledge, Patrick Kelly Schile, Steven Gene Schmaltz, Tommy Sensmeier, Martha E. Skelton, Patricia Ann Stephens, Connie Sue Strickland, Leanna Faye Thompson, Steve Alan Thompson, Lowell Ray Tying, Ronald E. Wells, Ann Farmer Wilkison, Billie Jo Williams, Kenneth Willis, Jr., Michael Allen Willis, Stephen D. Woolsey, Jennifer Lyn Young. GED: Deloris Scarlett Beasley, Shirley Taft Edrington,

1969--Darla Fay Anderson, Marla Kay Anderson, Roberta J. Askren, Pauline Bajzath, Jane Lee Bennett, Kathi D. Benton, Cathy Bettag, Phyllis Ann Bigham, Susanne Boedeker, Deborah J. Bottoms, Jennifer Brammer, Elizabeth Louise Briggs, Sharon Lee Buck, Cassie A. Burke, Kristi A. Carnahan, Nora Ann Cassidy, Sandra Kay Christy, Peggy D. Coleman, Brenda Corn, Pam Cromer, Jean C. Deweese, Vicki L. Edwards, Jane Ellen Foley, Carol Joan Frederick, Janet Lee Smith, Susan D. Griesemer, Vicki Harmon Holtsclaw, Barbara Gale Harris, Marilyn Jane Heerdink, Sue Lynn Hill, Nancy L. Houghland, Carol Hunt, Becky Jane Mason, Madonna Sue Mason, Marcia Elaine Mason, Judith L. Nurrenbern, Catherine Lee McBride, Deborah Ann McCullough, Sarah E. Mercer, Terri Leigh Moore, Paula L. Nettleton, Adrienne L. Ott, Linda K. Riester, Suezanne Elizabeth Ross, Maurita Rose Schile, Nancy Ann Shomate, Joan L.

Shurig, Pamela Jean Stephens, Teresa Lynn Stephens, Brenda Sue Stolz, Kathy Regina Sullivan, Janice Elaine Tying, Ginger Elaine VanMeter, Janet Wallace, Martha Watkins, Jo Elaine Whittington, Darlene Weiss Krieg, Billye Janine Whitehead Stevens, Wanda Rae Williams, Mary Jane Wood, Michael Lee Alstatt, Roger Dale Anderson, Timothy Andrea-nopoulos, Mark S. Arnold, Robert Vern Askren, Michael Lloyd Brown, Michael L. Bruce, Alva Bruce Buck, David Alan Campbell, Harry Ray Cassidy, Robert Bruce Coleman, Ernest Lee Dillon, Ricky Carl Dixon, Patrick D. Dougan, Mitchell Lane Earles, Michael Faries, Joe William Farmer, Terry Font, Larry Ray Garrison, Steve D. Gilmour, David Hardin, Rick Harkness, David Henson, Donald Lee Heerdink, Gregory D. Hill, Richard Eugene Hinton, Jeffery Joe Hopkins, James Norman Hughes, Ronald Lee Hurt, Robert Kevin Johnson, Jackie Doyle Jones, Mark Harlan Jones, Anthony Ray Kell, Dale Franklin Krieg, Lloyd Alan Larson, David Hugh Maik-ranz, Michael Lee McDonald, William Dale Miller, Ronald Chris Moore, Terry Ray Morgan, Jay Dee Oliver, John Phillips, Douglas Potts, Kevin Bruce Rogers, Robert Allen Rowe, Michael Wayne Schoettlin, Rodney A. Schmidt, Daniel Lee Scott, Curt Allen Simmons, Rodney Glen Spence,

Steven Norman Stoffel, Larry W. Strickland, Mark Steven Sweeney, John Phillip Williams, Timothy Edwin Wiseman. GED: John Richard Bishop, Donald W. DeJarnett, Glennis Smith Jones.

1970--Nella Jean Askren, Mark A. Bailey, Rebecca Barrett, Joe S. Beam, Kathy Rae Beck, Darlene F. Bennett, Ramona M. Besing, David Bigham, Sue Bise, Gary Bolin, Darlene Kay Bottoms, Michael Alan Brammer, Ella Mae Brogan, Jay C. Briggs, Kathy Ann Brown, Vicki S. Burkhardt, Charles Cary Burns, Bradley J. Burton, Gary Cesar, Mary Ann Cesar, Michael A. Chism, Debra Conder, Larry Gene Comer, John Conder, Donald Lee Cox, Judy Ann Cromer, Diane Denbo, Kenneth Eugene Dixon, Terry A. Dunigan, Lora Elaman, Billie Alstatt Farmer, Beth Ann Fritz, Steven Fulling, Kathy Farmer, Martha Hale Glosser, Terry Harmon, Vickie Lynn Harris, Mara Reising Helsley, Steve Hopkins, David R. Hopper, Rebecca Holmes, Debra Faye Hunt, Debra Ann Hurst, Donald R. Kellner, Vicky Lynn Knight, Douglas E. Lamon, Deborah Ann Lang, Stanley A. Lee, Randy Lee Lloyd, Cynthia G. Loehr, Floyd David Loveless, Linda Kay McCandless, Sandra L. McCormick, Kay McEllhiney, Marlene V McGillem, Mark A. Mason, Kim A. McDonald, Tony McDowell,

Anita Mason, David Ross Meier, Stephen Wayne Meier, Brenda Jo Memmer, Ronald E. Parke, Raymond Montgomery, Deborah Fay Nixon, Brenda Nofsinger, Kenneth W. Page, Stephen P. Parnell, Jane Ann Phillips, Richard Alan Phillips, Courtney A. Pohl, Deborah Powers, Charlet R. Purkiser, Bonnie Rainey, Mark Richard Riley, Robert Kurt Schletzer, Alan Schoonover, Janet Schumacher, Susan Elaine Schupp, Donna Jean Schwiersch, Darrel Siekman, Karen Elaine Skelton, Michael Joe Skelton, Rex Smith, Bruce Steiner, Dwight Stewart, Gary Stoffel, David Michael Stolz, Lesa Ann Stott, Charles Alan Strunk, Roger O. Stuckey, Lawrence J. Taylor, David Thompson, Linda Tollas, David Thompson, Mark Alan Tooley, Christine Kay Turnbloom, Barbara Jane Wallace, Deborah Kaye Warnsman, Aaron Wheaton, Douglas Wayne Whitaker, Rosalyn Elaine Wigner, Terry Williams, Nancy Lynn Willis, David L. Young, Deborah Kay Young. GED: Johnny Mel Pavey, Eldee Stewart, Lester Lee Weist, Marta Stone Weist.

1971--Jamie Sue Adler, Vickie Kay Ahlert, Charlott Alstatt, Carlotta Atkins, James Bailey, Debra Beasley, Stephen Bottoms, Brenda Gail Block, Debbie A. Bradfield, Benson Brewer, Vickie Briggs, Connie Casey, Susan Cassiday, Ken Coburn, Cary Coleman, Randy Conner, Mark Coomer, Paula Cooper, John Dersch, Roger Duncan, Terry Dunn, Mark Edrington, Connie Meade Ellis, Jonathan Farnsley, Valerie Ellen Goerlitz, Phil Hamm, Steven Heacock, Lita Heldt, Brenda Henson, Sharon Highsmith, Christi Hill, Jacqueline Faye Hill, Anita Pamela Hinton, Judith R. Hochstetler, LuAnn Holderbaugh, Pamela Ruth Hoover, Alford Paul Houchins, Marvin D. Housman, Terry Hurst, Kimberly Johnson, Phyllis Ann Kinnaman, Richard M. Laidlaw, Grant C. LaMar, Rodney Keith Lang, Mary Louise Litch, Angela J. Loehr, Susan Lynn McBride, Carolyn Kay McCormick, John Keith McCullough, Steven McElhiney, Stanley McElhiney, James Ray McGillem, Wesley Ray McGregor, Ida McIntosh, Ricky Neal McKinney, Timothy Hugh Maikranz, Cindy Lou Mason, Edward Kent Mason, Mark Thomas Mason, Peggy Ann Mason, Linda Sue Melton, Ronnie W. Miley, Billy John Mills, Barry Lynn Moore, Elizabeth Joan Morrison, Jeffrey Wayne Norrick, Alvin Floyd O'Neal, John Joseph Otto, Kelly Carl Owens, Becky Ann Pavey, Sandy Lynn Peavler, Elaine Phillips, JulieAnn Rainey, Lula Ellen Rasche, David Leo Riester,

Allen Joe Riley, Joyce Ann Rutledge, Elizabeth C. Schletzer, Lanny John Schmidt, Anthony W. Seale, Donna Seltzer, Jay T. Smith, Farley P. Smith, Terry W. Stolz, Becky Strickland, Harold Robert Sturgeon, Jr., Paula Gail Sullivan, April Anne Temme, Debra Thompson, Lonnie M. Toms, Denny Tooley, Kristen Trayler, Rebecca Tying, Larry R. Wade, Tyler Jay Walters, Gay Marie Weir, Terry A. White, Alan Whitman, Sharon Whitman, Gordon Williams, Michael Ray Williams, Mike Allen Williams, Allan Wayne Willis, Mary Lynette Willis, David Glenn Wilson, Virginia Sue Wimsatt, John Woolsey, Ana Maria Young, Kathleen Young.

1972--Kathy Sue Bailey, Angela Bodkins, Delia Denise Burns, Suzanne S. Chowning, Karen K. Couch, Debra Jo Debes, Karla Dale Dunning, Kim Ellen Dunning, Carol M. Dyson, Debra Sue Elaman, Marilyn Jean Frederick, Victoria Louise Georges, Teresa Ann Gray, Mary C. Heerdink, Kay Ann Hill, Roxanne Hill, Gail Elaine Hurt, Toni Lee Jones, Cristie Ann Keasling, Dona Ginger Lang, Nancy Jean Lepeau, Janet L. (Williams) Martin, Sheree Marlene Meier, Barbara Lou Melton, Marilyn Sue Montgomery, Norma L. Mullins, Virginia Elaine Page, Jeanne Marlene Parke, Connie Rae Parrott, Pamela Faye Phillips, Luann Pierce, Sally Jo Poehlein, Joyce M. Price, Diana Leigh Riley, Betty Carol (Bruce) Sanders, Ramona Lizbeth Schile, Debra Ann Skelton, Gail Diane Stephens, Sherry Rae Strickland, Anita Jean Strunk, Connie Sue Thomas, Cathy Ann Warnsman, Sherri L. (Hume) Wells, Loretta Kay Whittington, Debra Kay Willis, Deborah Sue Wise, Laura Ellyn Woods, Nancy Jean Yarbor, Thomas E. Arendell, Victor T. Bajzath, Bruce A. Beesley, Michael L. Besing, James Paul Bigham, Daniel L. Black, Edward J. Burns, Lloyd A. Butcher, James L. Channell, Lloyd R. Comer, Terrell Wayne Cox, David Cromer, Rodney L. Davis, Rodney K. Dixon, Rick L. Dowden, David A. Fiscus, Byron Don Fritz, Richard J. Georges, Kerry B. Hale, Roger D. Hopkins, Donald Gene Housman, Steven Kenneth Hunley, Marc K. Johnson, Donald Richard Kinnaman, Dennis Dale Kramer, Roy Ivle Lynch, Leo V. McDonald, Timothy A. McKinney, Richard Glenn Mahan, Johnny Alan Moore, Noel Timothy Moore, Jan P. Morgan, James R. Morris, Wm. Thomas Morton, II, Jack R. Osborne, Riley S. Osborne, Gary Mark Parke, Terry Lee Phillips, Martin E. Preston, Thomas Graydon Price, Stephan Kent Purkiser, Tyree B. Reams, Mark Shane Rembe, August D. Rock, Willis J. Ross, Allen R. Rumble, Jeffrey Craig

Schletzer, William Lee Shurig, Don Allen Siekman, Von A. Siekman, Kelly W. Simpson, Steven Skelton, Larry Alan Stoffel, Mark Alan Taylor, Mark A. Tooley, Michael W. Truitt, D. Patrick Turnbloom, Marc W. Waller, Charles Arthur Watkins, L. Gregory Young. GED: Gertrude (Wagner) Buttrum.

1973--Kerry Adler, Claude Atkins, Wesley Beasley, Mark Bedwell, Brian K. Beesley, Patty Lynn Bell, Sandra Kay Bittle, Wanda J. Bolden, Teresa Bradfield, Charles E. Brogan, Garland Bruce, Pamela R. Bruce, Dirk Alan Buck, Debra Ann Coburn, Deborah Underwood Cochrane, Vanessa Ann Coleman, Richard E. Collins, Dale G. Corn, Michelle Ann Cox, Larry E. Cromer, Nancy Lee Dassel, Teresa Anne Davis, Mary E. Williams DeMotte, James D. Deweese, Anita J. Dickey, Ruth Ann Dickey, Robert Wesley Elaman, Fred A. Fuhs, Vickie M. Fuhs, J. Denise Gilmour, Mary Grace Harris, Richard Paul Harvey, Ronald A. Heldt, Debra Kay Henson, Laura Jean Hopkins, Roxanne Hopkins, Timothy B. Hopper, Paul A. Hoskins, Michael K. Johnson, Vickie S. Jones, Randy Ray Knew, James A. Kohlmeyer, Mary Lois Krieg, Marlene (Sweeney) Lamon, Daniel J. Lapp, Steven K. Laswell, Michael Lenart, Penny S. Lepeau, Kathy J. Lynn, Tonya K. Lytle, Thomas L. McConnell, Marilyn Dale McCormick, Faye McGowan, Tim McGregor, Terry W. McIntosh, Donna J. Maikranz, Joseph Hugh Maikranz, Von Keith Maikranz, Kathleen Ann Martin, Beverly Bartley Mason, Dixon Scott Miller, Paula Sue Miller, Cherri Ann Moore, Robin Melton Moore, Stacy N. Moore, Larry E. Nance, Carolyn Marie Norrick, Timothy K. Norrick, D. W. O'Neal, Charlotte Rae Osborne, Debra Ann Phillips, Karen Lynn Phillips, Virgil Lee Rasche, Michael K. Rathgeber, Neil Lynn Riley, Dena Ann Rock, Daniel D. Russell, Darrell E. Sanders, Alice Loretta Schmidt, Rebecca J. Schupp, Terry Darlene Shoultz, Jane Ann Shurig, Martha B. Simpson, Gary Sloan, Jack W. Smith, II, Monica R. Stolz, Carol J. Strickland, Scott Swain, Theresa J. Swain, Darlene Sweeney, Betty Lou Thomas, Vickie Lynne Tooley, Terry Lee Virden, Jack R. Warnsman II, Pamela Sue Whitman, Edward L. Williams, Hugh Louis Wirth, Patricia D. Young. GED: Geneva Willis Riley, Deborah (Whitman) McCrary, Peggy (Ludwick) Meier, Carolyn (Ehlert) Norrington.

1974--Kathy Marie Alexander, Vicky Lynn Atkins,

Jan Lee Beasley, Paula B. Beasley, Nancy (McKown) Beard, Gwendolyn D. Beauchamp, Connie Jo Clark, Debra L. Craft, Janet E. Cromer, Fay Ella Dedman, Brenda Ann Deffendall, Robin L. Doerner, Sheryl Ellen Dunn, Taunya Renee Edrington, Sheryl L. France, Betty Ann Fuhs, Judy Kae Georges, Sandy Kaye Hart, Esther (Martin) Houchins, Marcia Lee Housman, Pamela A. Hughes, Marla Sue Julian, Connie E. Kammerer, Sharon M. Kruse, Brenda Gayle McGillem, Ginger Ellen Mason, Melinda Kay Mason, Sharon L. Mills, Marilyn Annette Moore, Judy L. Oliver, Pamela Sue Owens, Elisa Marie Oxby, Cheryl Lynn Richardson, Beth Ann Riley, Cynthia D. Rogers, Connie Sue Russell, Sondra Sue Schmaltz, Paula Y. Schmidt, Emma Eugenea Sharp, Marcia E. Siekman, Zenda K. Sisson, Theresa A. Skelton, Robin R. Sokeland, Claudette L. Stewart, Karen Anne Temme, Ruth Thomas, DeeAnn E. Tollas, Jeanne Wallace, Gina G. Wilhite, Valerie Ann Williams, Marta Jo Wise, Vicki Suzan Woods, Karen Sue Young, Jeffrey R. Anderson, Larry Bailey, Virgil Wayne Bartley, Bill Battram, Gregory Bennett, Steve Bettag, Robert A. Bise, Larry D. Bottom, Scotty C. Brown, Alan Burns, Lee Butcher, Robert M. Carnahan, Daniel Radford Cassiday, Keith Cousert, Rodney Alan Cox, Michael Ray Deputy, Richard A. Doerner, Richard A. Falls, James Freudenberg, Tony Gray, Terry L. Hayden, Scottie Lee Harris, Richard Heacock, Steve Kinder, Dale A. Loomis, David Wayne Lytle, John G. McCammon, Michael E. McDonald, Michael Lee McDowell, John Patrick McElhiney, Jeffery David McElhiney, Danny K. McKinney, Timothy K. Miller, Eric Morgan, Barry Murrell, Edwin R. Potts, Paul F. Powers, Jack A. Purkiser, James L. Riley, Terry Schlottman, Huey R. Seale, Jr., David Sensmeier, James Jay Seramur, Timothy W. Shelton, Glen Skelton, John Robert Stolz, Melvin Stunkel, Anthony Lynn Sullivan, Kimberley James VanMeter, Reger Walters, James Edward Williams. GED: Judith Kaye Richardson, Karen (Wade) Blount, Steve Ray Culbertson, Mary (Brewer) Goodson, Ada F. (Krieg) Hicks, Charles Allen McConnell, David Robert Norrick, Judith Kaye Richardson.

1975--Virona Lee Angle, Jane Ellen Arendell, Marquita Jo Bailey, Vonda Marie Beloit, Patricia (Randolph) Bennett, Mary Ann Benton, Joanne Boedeker, Teresa Lynn Brewer, Debbie Ann Burton, Robin M. Chowning, Terrie Lynn Clark, Elizabeth J. Coleman, Kimberly Kay Cook, Brenda Sue Cox, Sharlet Avon Doane, Pamela Doerner, Lisa Ann Edwards, Martha Elaine Elaman, Rebecca Lucinda Erwin, Karen E. Fuhs,

Theresa Ann Haas, Cheryl Lynn Harkness, Joyce Louise Hedges, Sherrie T. Hinton, Ruth Ellen Hopkins, Sabrina Hopkins, Cindy Lou Jones, Tammy Kay Krieg, Debra Lynn Lee, Sarah LePeau, Vera N. Link, Jennifer Lee Mabrey, Elaine (Maikranz) Seramur, Janet Sue Maikranz, Tanya Renee Maikranz, Lisa I. Marshall, Carmen Joyce Mason, Diana Marie Miley, Jill Shannon Morton, Renee E. Nance, Patricia Ann Nixon, Sherry Kay Nixon, Nancy Kay Oxby, Janelle Frances Parke, Rebecca Lynne Parnell, Lori Ellen Rainey, Kathy Kim Riley, Dale Lee Schnelle, Terry Jo Schnelle, Georgia Ann Schupp, Mary Jean Shurig, Janet Louise Siekman, Joyce Ann Smith, Barbara Renee Strunk, Rebecca Jane Sweeney, Patricia Lynn Underwood, Toni Annette Walker, Sabrina Gaye Warren, Linda Diana Young, Dean Adler, Roger Alley, Tab Bailey, Victor D. Beard, Marvin Beasley, Richard Blaize, Tim Bottoms, Gregory A. Brown, Dana S. Buck, Gene Burkhardt, Chawn Ed Caniff, Darrell Carrithers, Eric Boyd Cox, Mark Deputy, John P. Deweese, Jerald S. Doane, Walter Dobbeck, Jr., Bruce A. Duncan, Ricky Alan Dyer, Randall Wayne Ewin, Randall E. Fuhs, Timothy J. Goad, Jeffery G. Gray, Rodger D. Heldt, Robert A. Helsley, Mark Alan Hembree, Steve Henson, Mark Anthony Hill, Anthony W. Houchin, Dane Lee Kell, Russell Wayne Knew, Rickey Dale Lance, Jack R. Lytle, David Alan McFetridge, Billy Joe Marshall, Stanley Alan Mason, Anthony R. Meier, Edwin J. Nurrenbern, Chuck James Osborne, William Calvin Ott, David Coleman Parke, Michael R. Phillips, Michael Potts, Ronald Vance Preston, Brian David Riley, Lyndon Sanders, Mark K. Schile, Jeffery D. Schoonover, Michael Jay Shultz, Steven A. Temme, James D. Terry, Michael Tooley, Barry James VanMeter, Michael Dean Warnsman, David Gene Williams, Charles A. Yates, Charles Phillip Young, Robert P. Young. GED: Anita (Drew) Corn, Karen (Miller) Earles, Keith Allen Bradfield, Michael Wayne Bradfield, Marilyn (Houchin) McCullough, Michael Briggs, Joanna (Truitt) Mason, Betty (McCandless) Cooper, Joyce (DeJarnett) Truitt, Paula (Marvel) Woods, Johnny Rae Young, JoAnn (Bailey) Christie.

1976--Steven Adler, Kandace Askren, Teresa Bailey, Linda K. Bartley, Marvin Matthew Baker, Randall Wayne Bartley, Bonnie Kaye Beasley, Larry Michael Beasley, Anthony Scott Beauchamp, Betty Jo Bell, Bill D. Bell,

Larry Don Besing, Bradford W. Blaize, Carol Faye Brown, David Lee Brown, Steve Ray Burkhardt, James C. Burns, Joseph P. Collins, Rick Lane Conner, Alfred Cooper, Rhonda G. Cousert, Michael Alan Coutts, Ronnie Cromer, Anita Cunningham, Jubel Ray Davis, E. Chris Dayvolt, Nick A. Doerner, Michael E. Dougan, William Andrew Dye, Donald J. Edrington, Charlotte Marie Edwards, Ralph E. Ewin, Becki L. Ford, Teresa Jo France, Beth Ann Freudenberg, Robert J. Fuhs, Ruben May Georges, Michael V. Goldbach, Charlotte L. Harris, Julie Ann Hartley, Sherri Lynn Hill, Jackie C. Hillman, Gay Hines, Julie E. Holmes, Kelly Rae Hopkins, Susan Jean Hoskins, Cynthia Mae Houchins, Melinda Lee Johnson, Martha Jane Jones, Chris Edward Kohlmeier, John Lapp, Marcia Laswell, Robbie Arlen Lee, Joyce Mae Loveless Stella Ludwick, John Maikranz, Andrea J. Mans, Bob Martin, Mitzi Martin, Sam Mason, Mike McCormick, Alice (Kinnaman) McDonald, Danny McDonald, Linda McDowell, Teresa McGregor, Tom Miller, Connie Moore, Mark Murphy, Michael Murray, Terry Nance, Kevin Lee Nossett, Judy O'Neal, Loretta Jo Osborne, Larry D. Pfingston, Jeffrey L. Price, Faye Purkiser, Tonya Rathgeber, Darlene Reising, Becky (McConnell) Richeson, Terry Richeson, Kelley C. Riley, Julie Ann Robertson, Tonia Ann Roe, Cynthia Sandefur, Mary Jane Schnelle, Larry A. Schwiensch, Mike Daniel Schwiensch, Harlan E. Scott, Rodney Dee Seifers, Cindy Kay Sermerheim, Scott A. Shultz, Richard Melvin Silkey, David W. Skelton, Dennis Lee Skelton, Jeff Robert Stephens, John S. Stiles, Jammie L. Sullivan, Brent A.A. Thompson, Allan K. Tooley, Jennifer Tooley, Sherri Turnbloom, Kimberly Dawn Vickers, Tom J. Vukovich, Malinda Lee Walker, Kerry Warren, Rita Kay Pickett, Steven Wayne Wilson, Allison E. Woolsey, Nancy Michele Wright, Jacquelyn J. Young. GED: Mary Montgomery Robertson, Judith Griffith Roe, Lorene Austill Russell, Roy Simon Russell, Berniece Hicks Seale, Velma Rutter Williams, Cordelia Richeson Willis, Rosetta Rutter Hamm, Shelia Hunt Martin.

1977--Greg Scott Allen, Jeffery D. Allen, Kevin Lee Anderson, William C. Atkins, Joseph J. Bajzath, Judith L. Siekman Beard, Sherri Marvell Bedwell, Trina Yvette Bell, Richard F. Bishop, Clint Alan Bottoms, Shannon Lynn Boyle, Georgia Sue Briggs, Donald Ray Brown, Jeana Renee Buck, Mark Allen Burkhardt, Cindy Lou Burton, Kent Duane Byrn, Cynthia A. Caldemeyer, Mary S. Calhoun, Walter E. Carnahan, Pamela J. Cassiday, Anita M. Chism, Wesley T.

Clark, Roger L. Cochrane, Marisa E. Coleman, Mary H. Coleman, Rose Cooper, Anthony Dale Cox, Sandra Ann Cox, Judy Gail Craft, Jeffery A. Crecelius, David F. Davis, Sam Downen, Tim Wayne Dyer, James Albert Edrington, Jon C. Elaman, Mary (Hines) Fair, Kevin Lee Falls, Melvin Ray Freudenberg, Judy Ellen Fuhs, Mary A. Fuhs, Kenneth Lloyd Graper, Doris Ann Groves, Kevin B. Hale, Linda S. Hanauer, Leslie D. Harris, Tammy Jean Harris, Kathy E. Hart, Julianne Hill, Rick Hill, Marty Ray Houchin, Cynthia Marie Houchins, Bridgett M. Hume, Tracy Hurst, Teresa Lynn Johnson, Steven Carol Kohlmeier, John Michael Lance, Mike Warren Luff, Kevin Maikranz, Samuel H. Maikranz, Michael John McFetridge, Timmy Lee McGillem, J. Richard Medcraft, Angela Lynne Meier, Steve Thomas Miller, Raymond Leonard Mills, Karen Annette Montgomery, Franklin Dane Murrell, Greg Nixon, Greg Kent Norrick, Jeanie (Mahan) Ott, Gail Oxby, Tina L. Parke, Jan Elaine Parker, Billie Joan Payne, Karen Annette Peters, Teresa Jean Peters, David E. Phillips, Tamara Renee Phillips, Tamra Sue Phillips, Debra Kay Reed, Carla Reinhart, Karen Riddle, George L. Riley, Robert Paul Riley, Charles W. Robertson, Jeff Alan Robertson, Cherry L. Roe, Teresa A. Ross, Steve Kelly Russell, Charles W. Sandefur, Elizabeth J. Schmidt, Tina R. Schnelle, Cathy (Mason) Schoonover, John Ed Schupp, Rex Allen Scott, Robert F. Seale, Melora Ann Shultz, Cynthia Simmons, Marty Dale Skelton, Christine Sloan, Jeffrey Scott Snow, Dale E. Sokeland, Greg Brent Stone, Tonia Sue Stott, Donald W. Thomas, Timmy Lee Tinsley, Marabeth Trayler, Pamela J. Tyring, Rickey Keith VanMeter, Rodney F. Vickers, Herbert Lorel Vore, Richard J. Wallace, Linda K. White, Debra J. Whitehouse, Stephanie L. Wilhite, Henry Dean Williams, Ronald A. Williams, David Allen Willis, David Gordon Wyatt, Charles Phillip Young, Midori Ann Young, Pam Kay Young. GED: Joyce Ann Montgomery, Eddie Ray Mason, Karla Roach, Charles F. Sams, Joan (Falls) Fiscus, Ann (Troup) Finch, Linda Kay Hale, Sheila (Ridgely) Hale, G. Lucille (Martin) Kerby.

1978--David D. Arbuthnot, Scott Arendell, Mike Anthony Atkins, Lisa R. Aydelotte, Tony Lee Bailey, Max Eugene Beasley, Darrell E. Benton, Anthony Paul Besing, Kathy Jean Besing, Harold Ray Bigham, Ronald Gene Blevins, Donna Ruth Brewer, David John Briggs,

Jeff Scott Brown, Kevin L. Bruce, Pamela G. Buck, Robert Kent Buck, Jeff Curtis Buck, Victor A. Buck, Robin Lynn Busing, Kath Jean Byrn, Vicky Lynn Campbell, Kenny B. Cochrane, Kim Kay Cochren, Patricia E. Collins, Karen Sue Cousert, Barbara J. Coutts, Brenda L. Cox, Lana LaRee-Davis, Sandra (Reinhart) Davis, Stephen G. Dayvolt, Max Deputy, Martha S. Disler, Bobby Lee Doane, Cinda Jo Doerner, Mary Lou Dougan, Tammy Kay Dowden, Dee Ann Drew, Beth Anne Dunn, Benjiman Grant Dye, Becki Jane Edwards, Anita Lynn Egnew, Forest Anthony Elaman, Evelyn R. Ewin, Edward Allen Erickson, Carol Ana Floyd, David W. Fuhs, Kathy Jo Goldbach, Nancy Ann Graper, Robin (Sloan) Gray, Jeff Gullett, Cassandra Hartley, Kenneth W. Hedges, Heather Haines, Kent Lee Heldt, Nora K. Hoskins, Carol Sue Ivy, Melissa S. Johnson, Mark W. Julian, Carl Royce Kell, Lanny Joe Kell, Rose Ann Kell, Paul David Kendle, Neil L. Kempf, Bret M. Kramer, Jeff Kent Lee, Terry W. Lee, David M. Lepeau, Rhonda McCormick, Terri (Miley) McCrary, Kenny McDonald, Bridget McElhiney, Steven Mabrey, Carolyn J. Martin, Cheryl D. Maikranz, Marcia Maikranz, Charles Kelly Mason, Norman T. Memmer, Bobby Edward Miley, Charles E. Miller, Jeff Dale Morgan, Jeanne E. Moore, Christi L. Norrick, Robert G. Norrick, Tina Marie Ohning, Cindi (Downen) Osborne, Kathleen Gay Osborne, Ann E. Oxby, Cynthia Marie Peters, Sheila Jean Pohl, Becky Lynne Pond, Jimmy D. Poteet, Mike W. Powell, Lisa M. Rainey, David K. Rathgeber, Kim (Richeson) Stokes, Donna S. Riddle, Danny C. Riley, Janet Ellen Ross, Mark W. Ross, Mark W. Rumble, Tony L. Runau, Danny B. Schlottman, Ricky W. Schroeder, Nelda C. Schurmeier, Annette Selby, Roger Sermersheim, Bonnie Stuckey, Connie Stuckey, Carla Summers, Tim Scott Sweeney, Lisa Thompson, April Trader, Kimberly J. Tooley, Scott Lee Tooley, N. Patrick Vojtaskovic, Pamela Jo Wade, Julie Ann Warnsman, Aloha Kay Warren, Caren Kay Williams, Raymond M. Williams, Randall James Wilkins, Diane M. Willis, Tava D. Yates, Dennis Charles Young, Sharon Lynn Young. GED: Melissa Rothrock, John Allen Briggs, Carol S. Morris.

1979--Bryan Keith Allen, Eric Jay Anderson, John L. Bailey, Lisa Ellen Bailey, Ivan Earl Baker, Carrie L. Bartley, Susan P. Beauchamp, Keith A. Besing, Kevin Blackard, Keith A. Block, Susan Mae Boost, Jeffrey

D. Bottoms, Daniel Ray Brewer, Joan L. Buck, Greg A. Bryant, Paul Gerald Burnett, Robin L. Calhoun, Cathy J. Caskey, Derrick A. Coleman, Geoffrey Alan Corn, Steve W. Coutts, James R. Deffendall, Susan L. Deputy, Sherry Lee Doerner, Dean A. Edrington, Michelle Erwin, Rebecca Sue Feldman, Mary D. Ford, Mary Helen Freudenberg, Tharon E. Freudenberg, Connie Fuhs, Janet Fuhs, Tammie Galbraith, Pamela J. Gibbs, Kenneth C. Goldbach, Robert E. Groves, Scott W. Halwes, Robin T. Hamer, Joe Hanauer, Mark Higginson, Kevin G. Hill, Lisa G. Hill, Charles C. Hillman, Jeffery Holtsclaw, Deidre L. Hopkins, Peggy E. Houchin, Angela Kay Houchins, Bentley Houchins, Tracy Alan Houchins, Shelly Faye Hume, Sherry K. Hume, Laura Dawn Hunt, Charles Alan Johnson, William J. Johnson, Beth Ann Kell, Tony Lee Kempf, Shelly R. Knew, Alma Luke, Mark McCandless, Sharon (Bettag) McGregor, Homer L. McIntosh, Denise McKannan, Ricky L. McRoberts, Jackie (Ohning) Maikranz, Patricia Martin, Paul A. Martin, James K. Mason, Steve Adrin Memmer, Darla J. Meyer, John Leslie Minton, Robert B. Moore, Roger P. Morton, James D. Murrell, James Allan Nelson, Billy Shane Nixon, Brett Lane Nixon, Brian Dean Nossett, Monty K. Parke, Kent Lee Parker, Robin A. Phillips, Becky Sue Reed, Roger R. Reine, David R. Riddle, Debby R. Ross, Darrel D. Runau, Darren Lane Runau, Herman J. Schnelle, Robert M. Schmits, David G. Schumacher, Tammy Sue Sevier, Barry A. Shafer, Sheila R. Strunk, Daniel C. Tepe, Jeff Robert Thomas, Becky Lynn Tooley, Jeff P. Tooley, Patrick Vinnedge, Sherri Y. Vinnedge, Georgiana Vore, Lisa Rene Vore, Laurinda Lea Wade, Lisa J. Waller, Kevin Dean Warren, David James Weber, Tom E. Wells, Kerry Dale Wilhite, Amy Jane Williams, James M. Wilson, Michael D. Wise, Alana Lee Woolsey, Ronald Dean Yarbor, Kevin G. Young, Mitchell Lee Young. GED: Warren B. Smith, Theresa A. Dayvolt, Keith Warren Montgomery, Kenneth Wayne Montgomery, Elizabeth (Sharp) Nelson, Margo A. Drew, Harrison Keith Allen.

1980--Sonya Anderson, Mark A. Bailey, Richard Baughn, Jeffrey Besing, Vicki Lee Bettag, Karen Rene Bone, Sherry F. Boyle, Michael R. Brewer, Lori Ann Brown, Rebecca L. Bruce, Daniel R. Buck, Tammy Marie Buck, Jane M. Buttrum, Jerry D. Clark, Parnel Coleman, David R. Collins, David Corn, Errol Bryan Creasey,

Cheryle K. Culbertson, Teresa K. Cunningham, Jennifer Davis, Debra K. Denton, Michelle A. Griffith, Christopher Fuhs, Charles R. Gonzales, Scott W. Hartley, Suzanne Halwes, Shanna Kay Hartley, Lisa Ann Hayden, Phillip A. Hedges, Faye Hill, Mary Jacquelyn Hoskins, Mark Alan Hopper, James Mac Hottel, Bradley K. Hudson, Thomas Hume, Lori Ann Hunt, Rebecca Janee Husk, Leon Husk, Mark Kammerer, Kimberly J. Kohlmeier, Donna Leah Kozar, Jayne Kroeger, Karen Lemmons, Terry A. Lee, Linda M. Martin, Angela Marvel, Mark Memmer, Lisa Meyer, Donald Munday, Tamela Rae Nalley, Tammy Nixon, Darin D. Nossett, Timothy J. Powers, Pamela Ann Pond, Laura Purkiser, Jean Reinhart, Nina (Bell) Richardson, David Riddle, Shannon K. Riley, Sheri Riley, Angela D. Ross, Betsy Satterlee, Mark Sanders, Robert E. Schnelle, Robert L. Schroeder, Tim Schwab, Rita A. Schurmeier, Donna G. Scott, Jeff Sevier, Gary K. Smith, Tracy A. Siekman, Michelle R. Simmons, Catherine M. Tepe, Karen Wallace, John Wiggs, Pamela (Schenks) Warnsman, Jennifer Ann Young, Jerry W. Wilkins II, John W. Woodruff, Michael E. Woolsey, LeRoy K. Youngblood. GED: Nancy (Bennington) Shoultz, Susan (Lynn) Weedman, Phillis (Mathis) Wyatt, Shirley (Bell) Dyer, Jim Bennington, Connie (Williams) Deen, Stanley Jackson, Lola Jean Corne, Nola Lee Boyle, Anita (Lance) Dougan, Kenneth B. Manning, Jr.

1981--Timothy W. Askren, Amy Jo Aydelotte, Joseph M. Barrera, Becky R. Bates, Stephen B. Beasley, Melissa Ann Beauchamp, Kenneth Besing, Sherri L. Bilderback, DeWayne Blair, Kathryn A. Blair, Gerald W. Bogan, Carol D. Boyd, Beverly Brock, Rick D. Bruce, James Bryant, Jr., Daniel Paul Burch, Marsha M. Burns, Pamela Sue Caldemeyer, Mark Corn, Anita Marie Creasey, Joseph W. Dyson, Gina M. Dupps, Dewayne Edwards, Lois Elaman, Joel D. Fleming, Lisa Kay Freudenberg, Michael Dean Frederick, Diana C. Fuhs, LouAnna K. Gonzales, Shelia Gwen Hannah, Judith A. Harris, Debra K. Heichelbech, Linda Sue Hightower, Jeffrey Alan Hill, Kenya Dawn Hopkins, Dewayne Houchin, Charlene L. Houchins, Lucinda Houchins, Marlene Houchins, Anthony M. Hurst, Kimberly J. Jenkins, Elaine Joyce Kell, Jane Ann Knight, Patrick L. Krieg, Samuel B. LaMar, Lisa Jean Laswell, Paul D. Lefler, Stacey B. Lynch, Gregory A. Lytle, Charles D. McClure, Grace Helen McKnight, Kimberly Sue Mabrey, Brett L. McElhiney, Jeffery D. McKannon, Jeffrey R. Miley, William S. Minton, Brian Keith Modifari, Tracy Moore, Larry J. Morton, Robyn Rae Murray, Kelly Page,

Sandra L. Payne, Kimberly A. Pendergrass, Johnny W. Plassmeyer, David Lee Pond, Lori Lynn Poteet, Lora Ready, Renee A. Reed, Janet de Roter, Rick Alan Richardson, Patrick J. Riley, Tammy Riley, Linda E. Schleter, Tracy M. Sevier, Bernard D. Selby, Kim R. Sisson, Sherri L. Sokeland, William E. Strickland, Scott Stuckey, Jeff D. Tooley, Todd R. Tooley, Lowell Kent Truitt, M. Scott Watson, Georgetta (Stephens) VanMeter, Donna Ann Walker, Daniel Ray Weber, Sheila A. Wilder, Thomas E. Wilkison, Robert Lee Williams, Jr. Scott Williams, Tammy (Osborne) Zeigler. GED: Vicki (Bolden) Byrn, Marilyn (Lewis) Greene, Mary Jeanette Davis, Greg Wood, Timothy Peavler, Jackie (Davis) Wood

1982--Randall F. Adams, William J. Arnold, Jr., Jeffrey G. Beck, Michael F. Benton, Arthur P. Blair, George O. Boost, Jr., Robert F. Buttrum, Scott Corn, William A. Cox, Jr., Eric Crecelius, Dean Joseph Dupps, Rusten Eugene Edrington, Brian E. Fiscus, Donald A. Galbraith, James D. Gray, Kenneth A. Griffin, Jr., Alan Bruce Haines, Charles R. Hamer, Mark C. Holderbaugh, Michael A. Hunt, Jeffrey Carl Kendle, Freeman Dave Kroeger, Randy L. Lasley, Andrew M. Lepeau, Jimmie Lewis, Joseph M. Logestan, Jr., Ty Wayne Lovelless, Mark K. Lovellette, Richard H. McClure, Jeff McKinney, Robert McRoberts, Keith Allen Mullins, Limon R. Nossett, Russell E. Rainey, Paul Kevin Rathgeber, Jack A. Reed, Jr., Wm. Michael Ross, David B. Silkey, Eric Sloan, Richard P. Stephens, Brian Keith Strickland, Donald F. Tepe, David Wallace Walker, Joseph Ervin Weber, Michael V. Whitten, Lester Willis, Jr., Stephen Alan Woolsey, Laurie R. Allen, Ramona Ann Allen, Stephanie Sue Allen, Lisa K. Alley, Lisa R. Anderson, Cynthia Ann Angle, Debra Ann Arbuthnot, Darlene Michele Aydt, Sheri Lee Ayers, Kathleen M. Brady, Marilyn Rae Brauser, Barbara J. Caskey, Jeanette Gaye Cochrane, Jennifer Anne Cochrane, Lisa Diane Cochren, Lisa DeJarnett, Patricia G. Dillon, Mary Lenora Dyson, Laurie Ann Easterday, Judith R. Ferry, M'Lea Alaine Foley, Tammy Fritz, Laura Ann Gibbs, Sandra Ann Gulley, Juanita Renea Heldt, Sally Lynn Hendricks, Teelia Jay Hollander, Cheryl Ann Hollingsworth, Angela Kay Jackson, Kelly Ann Johnson, Patricia Ann Johnson, Jean Elizabeth Keasling, Julia Dawn Kempf, Karen Denise Kozar, Renna Annette' Lawrence, Jane Ann McConnell, Mary Jo Mc-

Roberts, Donna Memmer, Laura Ann Minton, Carla Kaye Moore, Barbara J. Phillips, Monica Sue Potts, Suzanne E. Reeder, Tina Marie Reinhart, Regina Michelle Ricketts, Tammie Sue Smith, Carla A. Thompson, Kaye Ellen Walker, Teresa Susan Wallace, Kimberly Ann Whitman, Karen Lynn Willis, Terri Lynn Wise, Kathy Ann Woolsey, Tina L. York, LaBrenda Dawn Youngblood. GED: Robert Alan Dougan, Connie Lee (Conaway) Houchin, Dale Alan Hornby, Lloyd Leon Higgins, Darlene (Emerson) Wirth.

1983--Natalin Rene Akles, Julie LuAnn Alka, Beth Ann Allen, Tiffany Dawn Anderson, Bonnie Lou Askren, Joseph Anthony Avona, Gordon Wayne Barnett II, Brian S. Besing, Bill L. Bigham, Rodney Alan Bruce, Sheila Renee Bruce, Brett Charles Busing, Lisa Dawn Busing, Craig Byers, Stephen D. Caskey, James E. Conner, Darren Lee Corn, Shirleen Rose Cox, Vonedra Ann Cox, Phillip Jeffrey Crowe, Carol Lynn Deputy, Melissa Jo Deputy, Karen E. Dillon, Wayne Donohoo, Kely Lynn Eaton, Robin Elaine Ellerbrook, Michael Gene Freudenberg, Gregory Ray Fulk, Gregory S. Galbraith, Sonya Suzette Godley, Joseph Leslie Gonzales, Mark Alan Gray, Mary Elizabeth Harris, Selina Harris, Pattilynn Hedges, Glen S. Hendricks, Sonja D. Hensley, David Neal Hicks, Jennifer Rae Hightower, Randall Shon Hopkins, Charles Douglas Hoskins, Brian Keith Houchins, Deborah K. Hume, Rusty Dawn Deneke (Husk), Brian H. Jensen, Gerna Jo Johnson, Russell Wayne Kelle, Darlene S. Lamey, Jonie Maria Lefler, Frieda McDonald, Brenda Jeanne McDowell, Brent Jay Mabrey, Trent Ray Mabrey, Fred L. Maier, Jeanette C. Mair, Robin Dawn Becht (Martin), Lisa Ann Mason, Randall Ray Morton, Robert Reese Morton, Cassandra Suzette Nelson, David A. Nicholson, Roger Scott Norrick, Angela Dawn Ott (McCandless), Joyce Elaine Owens, Shelly Kay Page, John E. Parke, Sheila Ann Phillips, Danita Lee Purkiser, Connie Lynn Rainey, Kristine Rene Ricketts, Shawna Maureen Riley, Bryan Andrew Self, Stephen Joseph Sevier, Gregory Wayne Siekman, Angela Stephens, Stephanie Lynn Tevault, Johnita Rae Thompson, Jay Thorne, Richard W. Tollas, Rhonda Carol Tying, Harold Lee Vore, Jr., Dondi Wagner, David Warnsman, Samuel Paul Weber, Kelly Sue Wilder, Gregory Todd Wilkins, Deborah Ann Williams, Azel Wayne Willis, Sally Jo Young.

1984--Tommy Adams, Ricky Lee Adkins, Nadine Marie Akles, Vincent E. Arnold, John M. Ayers, William Thomas Bacon III, Susan Grace Bartley, Brian Alan Beasley, Jean

Beasley, Christine Benton, Kenneth A. Bettag, Kristi M. Bigham, Bradley A. Bilderback, Kimberly Ruth Boost, Randy W. Bottoms, Michael S. Brady, Quentin Braselton, Kay Elizabeth Brauser, Suzette Broshears, Jeffrey Alan Bryant, Jeanne Marie Caldemeyer, Keith Edward Casey, Dana Sue Casper, Mark Allan Chamness, Cathy Lynn Cochren, Charles Robert Cochren, Rita Kay Coleman, Lorrie Elizabeth Collins, Diana Conder, Alan E. Corn, Steve Crume, Darlene Sue Davis, Jon Paul Deputy, Mark Edward Doerner, Julie Kay Easterday, Kristina Shawndell Falls, April May Ferry, Kimberly Michelle Fiscus, William Edward Galbraith, Sylvia B. Glosson, Kimberly Kay Greene, Dennis Dale Hadley, Jimmy Dean Harris, Brian K. Hembree, Lisa Faye (Gibbs) Hembree, Elizabeth Ann Hightower, David Bryant Hughes, Stacy Suzanne Hunter, Keith Alan Kabrick, Kerijean LaMar, Kevin Lamey, Cheryl Annette Lee, Chris Livermore, Kim McClure, Teresa Alane McDonald, Robert E. McElhiney, Angela Kay McGillem, Joyce Elaine McKnight, Kerry W. Manion, Ellen E. (Kell) Martin, Kevin Ken Maxam, Wayne E. Memmer, Cynthia Beth Minton, Rhonda Michelle Moore, Cindy Lou Morris, Holly Ann Morris, Darrin S. Myers, Marguerite Michelle Myers, Stanley E. Myers, Melissa Ann Nurrenbern, Troy L. O'Neal, Lindsey A. Phillips, Lisa Michelle Reed, Richard Dennis Reed, Angela Fay Reeder, Medea Remmers, Trent Jason Richardson, Donna Jean Robling, Lia Michelle Rock, Sondra Louise Ross, Daniel Wesley Rothrock, Tony W. Rowland, Gloria C. Satterlee, Sally Ann Schile, Cathy L. Schlottman, Beth Ann Seitz, Jennifer Lynn Self, Jonathan Noel Self, Michael Allen Shouse, Mary Catherine Skelton, Kimberly D. Spitler, Brian J. Stilwell, Pamela Sue Strickland, Connie Elaine Tepe, Carol Christine Thomas, Christopher C. Tooley, Susan Leanne Turpin, Linda Kay Walker, Dawn Michele Walton, Dean Williams, John Russell Williams, Jeffery Allan Willis, Terry M. Willis, Stacey Jo Wood, Kimberly D. Young, Penny Michele Young, Rodney Neil Youngblood.

1985--Rick D. Anderson, John W. Angle, Jr., Allen Ray Arnold, Shaleen Lynn Bartley, Brian K. Brammer, Donald A. Bridges, Keith Bruce, Randy Lee Bruce, Yvonne L. Bruce, Carla Louise Buck, Roger Allen Buttrum, Krista Suzanne Byers, Christina Raye Caddell, Lisa Ann Campbell, Scott D. Chamness, Creg Charles Chenault, Rodney A. Christy, Roberta L. Church, Kristen G. Cochren, Gala D. Coomer, Edward Lee Corn, Melissa J. Culbertson, Jenny

Lue Deno, Penny Sue Deno, Jerry G. Deweese, Anita Karol Doane, Sara D. Edwards, Jamie Sue Ellerbrook, Bobby Joe Finney, Lanita L. Godley, Kenny W. Gonzales, Stephanie L. Griffith, Darren Hadlock, Misty Anne Hamer, Von A. Hannah, William Inez Hannah, Lisa Marie Hendricks, Jackie Ray Hicks, Kathy Ann Hill, Steven Albert Hoover, Kevin E. Hornby, Jeffrey W. Houchin, Edward O. Hughes, Serena G. Hughes, Rodney Lee Hunt, Scott W. Hurt, Michele Denise Ingle, Tamela Ann Jenkins, Paul George Jensen, Robert Kerney, Keith Alan Laswell, George T. Lewis, Larry E. Logestan, Marcy Lyn McDonald, Darren Scott McKannan, Jack McKinney, Shawn J. McKinney, Brian W. Maikranz, Amy Kay Manion, Tamara Jean Mason, Loree Lee Nixon, Robert Wade Parke, Michael Gene Pflug, Dean K. Phelps, Michelle Yvonne Price, Selicia Renee Rainey, David William Reeder, Kelly Joe Richardson, Derrick W. Richeson, Angela Marie Rowe, Tammy Sue Schleter, Arvin Ray Shurmeier, Steven Ray Sensmeier, Lisa Anne Strickland, Lori Lyn Strickland, Tim Thomas, Scott Eugene Trader, Melissa Ann Ward, David L. Weyer, Malissa Dawn Wheeler, David L. Williams, Deann (Willis) Allen, Todd Alan Willis, Kevin Alan Young.

1986--Cheryl L. Akles, Julie Ann Blythe, Darla J. Bridges, Beth Ann Brogan, Lorie Danette Brown, Angela Dawn Bruce, Julie Ann Chamness, Jamie Marie Christy, Christina A. Davis, Belinda Sue Erdell, Tammy Sue Eskew, Vicki Linn Fahrner, Ann Ferguson, Michelle Raye Georges, Stacy Grant, Teresa Mae Greene, Karla Maye Hughes, Wendi G. Hunter, Susan Elizabeth Knight, Paula Dean Kozar, Patricia Kaye Loveless, Lora Ann Martin, Catherine Kay Meier, Christina Lee Miller, Jane Ann Mutchman, Terri Dawn Pavey, Angela Kay Reed, Tracy Dawn Rice, Tamria Sue Schwomeyer, Marla Michelle Sellars, Stacey Lynn Siekman, Cynthia L. Skelton, Cinda Michelle Sokeland, Tonya Kay Stuckey, Tracy Dawn Thorne, Rhonda Rene Woodruff, Kevin Paul Barnett, Jeffery Eugene Burns, Kenneth R. Casey, Timothy Lloyd Collins, Brady D. Corn, Eric P. Crowe, Richard Alan Davis, Jr., Quentin P. Drew, Bradley S. Elaman, Bradley David Fiscus, Jeffrey S. Gore, Russell Allen Grubb, David L. Hale, Robin Ray Hartley, Dayne Alan Heldt, L. Jay Heldt, James M. Hicks, Virgil R. Hornby, Daryl Kieth Hughes, R. Stephen Jenkins, Brantley W. Johnson, Daniel J. Lefler, Darin K. Loveless, Darren K. McCandless, Phillip A. McClure, Rodney W. McDowell, Matthew Paul Malin, J. Harold Manion, Brian Lee Melton, Darrin Lee Memmer, Charles Allen Moore, Randy J. Nelson,

Paul Nimal, Kenneth Lee Nurrenbern, Frank C. Oakman, David Austin Oliver, Donald Craig Pflug, Kenneth A. Plassmeyer, Larry Lynn Robling, Jr. Lloyd Allen Robling, Robert G. Shouse, David E. Smith, Curtis Lee Strickland, Bo C. Sylvester (exchange student from Denmark), Jeffrey D. Wilkison, Myron Kent Winkler.

BUS DRIVERS

1962-1963--William Harmon, Union Williams, A. P. Douglas, Thelman Harmon, Woodrow Tooley, Glenn Arnold, Otho Davis
 1963-1964--Howard Pancake, Union Williams, George Cox, Thelman Harmon, Woodrow Tooley, Glenn Arnold, Otho Davis
 1964-1965--Howard Pancake, Union Williams, George Cox, Thelman Harmon, Woodrow Tooley, Glenn Arnold, Otho Davis
 1965-1966--Union Williams, Howard Pancake, George Cox, Thelman Harmon, Woodrow Tooley, Otho Davis, Glenn Arnold
 1966-1967--Howard Pancake, Union Williams, George Cox, Thelman Harmon, Woodrow Tooley, Otho Davis, Carl Hurt, Melvin Pflug
 1967-1968--Howard Pancake, Union Williams, George Cox, Thelman Harmon, Woodrow Tooley, Otho Davis, Carl Hurt, Melvin Pflug
 1968-1969--Otho Davis, Carl Hurt, Melvin Pflug, George Cox, Thelman Harmon, Howard Pancake, Union Williams, Woodrow Tooley
 1969-1970--George Cox, Otho Davis, Thelman Harmon, Carl Hurt, Howard Pancake, Melvin Pflug, Woodrow Tooley, Union Williams
 1970-1971--George Cox, Otho Davis, Thelman Harmon, Carl Hurt, Howard Pancake, Melvin Pflug, Woodrow Tooley, Union Williams
 1971-1972--George Cox, Otho Davis, Harvy DeBoard, Victor Fuhs, Clydus Green, Elmer Grubb, Ted Bailey, Harold Hatfield, Gloria Georges, Roger McCullough, Robert McDonald, Wilma Miley, Howard Pancake, Melvin Pflug, Roger Georges, Edward Fuhs, Donald Houchins, Woodrow Tooley, William Wells, Union Williams
 1972-1973--Howard Pancake, Union Williams, George Cox, Thelman Harmon, Woodrow Tooley, Glenn Arnold, Otho Davis, Harold Hatfield, Melvin Pflug

1973-1974--Otho Davis, Harold Hatfield, Union Williams, George Cox, Howard Pancake, Woodrow Tooley, Melvin Pflug, Wilma Miley, Elmer Grubb
 1974-1975--Otho Davis, Harold Hatfield, Union Williams, George Cox, Howard Pancake, Woodrow Tooley, Melvin Pflug, Wilma Miley, Elmer Grubb
 1975-1976--Karen Rowe, Jack Hale, Nona Hale, Union Williams, Jay Jones, Elmer Grubb, Woodrow Tooley, Wilma Miley
 1976-1977--Karen Rowe, Jack Hale, Nona Hale, Union Williams, Elmer Grubb, Woodrow Tooley, Jay Jones, Wilma Miley
 1977-1978--Karen Rowe, Jack Hale, Nona Hale, Union Williams, Elmer Grubb, Woodrow Tooley, Jay Jones, Wilma Miley
 1978-1979--Elmer Grubb, Lois Grubb, Jack Hale, Nona Hale, Jeanette Hudson, Jay Jones, Terry Weathers, Marlene Lamon, Wilma Miley, Karen Rowe, Joretta Stephens, Lenora Stephens, Don Woolsey
 1979-1980--Elmer Grubb, Lois Grubb, Jack Hale, Nona Hale, Jack Erwin, Jay Jones, Terry Weathers, Marlene Lamon, Wilma Miley, Karen Rowe, Joretta Stephens, Lenora Stephens, Don Woolsey
 1980-1981--Elmer Grubb, Lois Grubb, Jack Hale, Nona Hale, Jack Erwin, Jay Jones, Terry Weathers, Marlene Lamon, Wilma Miley, Karen Rowe, Don Woolsey, Joretta Stephens, Lenora Stephens
 1981-1982--Tom Rowe, Don Woolsey, Wilma Miley, Carolyn Houchins, Lois Grubb, Karen Rowe, Jack Hale, Nona Hale, Jay Jones, Joretta Stephens

CUSTODIANS

1962-1963--George Hasselbrink, Clifford Ashby, George Montgomery, Carvel Houghland
 1963-1964--George Hasselbrink, Clifford Ashby, George Montgomery, Carvel Houghland
 1964-1965--Jackie Rhodes, Clifford Ashby, George Montgomery, Carvel Houghland
 1965-1966--George Montgomery, Clifford Ashby, Jackie Rhodes, Carvel Houghland
 1966-1967--Clifford Ashby, Jackie Rhodes, Carvel Houghland, George Montgomery
 1967-1968--Roscoe Wilson, George Montgomery, Jackie Rhodes, Clifford Ashby, Carvel Houghland
 1968-1969--Roscoe Wilson, Clifford Ashby, Carvel Houghland, George Montgomery, Jackie Rhodes

1969-1970--Roscoe Wilson, Clifford Ashby, Frances Bigham, Carvel Houghland, George Montgomery, Jackie Rhodes, Etta Mae Stewart
 1970-1971--Roscoe Wilson, Clifford Ashby, Frances Bigham, George Montgomery, Etta Mae Stewart
 1971-1972--Roscoe Wilson, Frances Bigham, Clifford Ashby, George Montgomery, Etta Mae Stewart, Melvin Hughes
 1972-1973--Roscoe Wilson, Etta Mae Stewart, Frances Bigham, George Montgomery, Clifford Ashby, Melvin Hughes, Ann Pavey
 1973-1974--Roscoe Wilson, Clifford Ashby, Melvin Hughes, George Montgomery, Frances Bigham, Etta Mae Stewart
 1974-1975--Roscoe Wilson, Frances Bigham, Clifford Ashby, Melvin Hughes, George Montgomery, Joe Montgomery, Etta Mae Stewart, Mike McDowell
 1975-1976--Jack Bell, Melvin Hughes, Mike McDowell, Etta Mae Stewart, George Montgomery, Roscoe Wilson
 1976-1977--Roscoe Wilson, Stanley Helsley, Melvin Hughes, Mike McDowell, George Montgomery, Etta Stewart
 1977-1978--Roscoe Wilson, Etta Mae Stewart, Melvin Hughes, Mike McDowell, George Montgomery, Stanley Helsley
 1978-1979--Roscoe Wilson, Stanley Helsley, Melvin Hughes, Mike McDowell, George Montgomery, Etta Stewart
 1979-1980--Roscoe Wilson, John Beasley, Mary Beth Chessser, Jerry Mike Chessser, Melvin Hughes, Bette Walker, George Montgomery
 1980-1981--Roscoe Wilson, John Beasley, Mary Beth Chessser, Mike Chessser, George Montgomery, Bette Walker, Davey Wright
 1981-1982--Roscoe Wilson, George Montgomery, Bette Walker, Mary Beth Chessser, Mike Chessser, Davey Wright

SCHOOL CLERKS

1962-1963--Norma Blackburn, Sadie Black
 1963-1964--Norma Blackburn, Sadie Black
 1964-1965--Norma Blackburn, Sadie Black
 1965-1966--Norma Blackburn, Sadie Black, Dorothy Dixon
 1966-1967--Norma Blackburn, Sadie Black, Dorothy Dixon
 1967-1968--Norma Blackburn, Sadie Black, Dorothy Dixon
 1968-1969--Norma Blackburn, Sadie Black, Dorothy Dixon
 1969-1970--Norma Blackburn, Sadie Black, Dorothy Dixon, Barbara Doerner

1970-1971--Norma Blackburn, Sadie Black, Dorothy Dixon, Barbara Doerner
 1971-1972--Norma Blackburn, Sadie Black, Dorothy Dixon, Barbara Doerner
 1972-1973--Norma Blackburn, Sadie Black, Dorothy Dixon, Barbara Doerner
 1973-1974--Norma Blackburn, Sadie Black, Lucille Davis, Barbara Doerner
 1974-1975--Norma Blackburn, Sadie Black, Lucille Davis, Barbara Doerner
 1975-1976--Norma Blackburn, Sadie Black, Lucille Davis, Barbara Doerner
 1976-1977--Norma Blackburn, Judith Cochrane, Barbara Doerner, Lucille Davis
 1977-1978--Norma Blackburn, Judith Cochrane, Barbara Doerner, Lucille Davis
 1978-1979--Norma Blackburn, Judith Cochrane, Barbara Doerner, Lucille Davis
 1979-1980--Norma Blackburn, Judith Cochrane, Barbara Doerner, Lucille Davis
 1980-1981--Norma Blackburn, Barbara Doerner, Lucille Davis, Judith Cochrane, Phyllis Kohlmeier
 1981-1982--Norma Blackburn, Barbara Doerner, Lucille Davis, Judith Cochrane, Phyllis Kohlmeier
 CAFETERIA

1962-1963--Hallie Hubble, Erma Null, Lelah Cox, Marie Rinehart, Mabel Norrick, Mary Bigham, Lois Cox
 1963-1964--Hallie Hubble, Erma Null, Lelah Cox, Marie Rinehart, Mable Norrick, Mary Bigham, Eva Loveless
 1964-1965--Hallie Hubble, Erma Null, Lelah Cox, Marie Rinehart, Mable Norrick, Eva Loveless
 1965-1966--Lelah Cox, Marie Rinehart, Mabel Norrick, Erma Null, Margie Luttrell, Eva Loveless
 1966-1967--Lelah Cox, Erma Null, Eva Loveless, Mabel Norrick, Evelyn Houghland, Marie Rinehart
 1967-1968--Lelah Cox, Mabel Norrick, Erma Null, Evelyn Houghland, Marie Rinehart, Eva Loveless
 1968-1969--Erma Null, Lelah Cox, Mabel Cantrell, Marie Rinehart, Evelyn Houghland, Eva Loveless
 1969-1970--Mabel Norrick, Lelah Cox, Golda Falls, Fern O'Neal, Marie Rinehart, Delores McDowell, Mabel Cantrell

1970-1971--Lelah Cox Morton, Marie Rinehart, Mabel Cantrell, Delores McDowell, Mabel Norrick, Fern O'Neal, Golda Falls

1971-1972--Lelah Cox Morton, Marie Rinehart, Mabel Cantrell, Mabel Norrick, Delores McDowell, Beverly Harris, Thelma Houghland

1972-1973--Lelah Morton, Mabel Cantrell, Delores McDowell, Beverly Harris, Marie Rinehart, Thelma Houghland

1973-1974--Millie Dye, Ellen White, Lelah Morton, Mabel Cantrell, Delores McDowell, Beverly Harris, Marie Rinehart, Janet Russell

1974-1975--Shirley Austin, Ruby Bruner, Clara Cox, JoAnn Deffendall, Mildred Dye, Beverly Harris, Delores McDowell, Mary McKinney, Janice Rainey, Phyllis A. Rainey, Marie Rinehart, Ellen White, Mabel Cantrell, Lelah Morton

1975-1976--Shirley Austin, Wilma Bottoms, Ruby Bruner, Mary Beth Chessser, Clara Cox, Mildred Dye, Mary Ann Kinnaman, Delores McDowell, Mary McKinney, Ruth Page, Janice Rainey, Marie Rinehart, Ellen White

1976-1977--Wilma Bottoms, Ruby Bruner, Mary Beth Chessser, Clara Cox, Mildred Dye, Mary Ann Kinnaman, Delores McDowell, Patricia McDowell, Mary McKinney, Ruth Page, Aline Poehlein, Janice Rainey, Marie Rinehart, Ellen White

1977-1978--Wilma Bottoms, Ruby Bruner, Mary Beth Chessser, Mildred Dye, Mary Ann Kinnaman, Mary McKinney, Ruth Page, Janice Rainey, Marie Rinehart, Pat McDowell Sloan, Carolyn Sue Youngblood

1978-1979--Wilma Bottoms, Ruby Bruner, Mary Beth Chessser, Mildred Dye, Mary Ann Kinnaman, Mary McKinney, Ruth Page, Janice Rainey, Marie Rinehart, Patricia McDowell, Carolyn Sue Youngblood

1979-1980--Wilma Bottoms, Ruby Bruner, Rosemary Hedges, Mary Ann Kinnaman, Mary McKinney, Ruth Page, Janice Rainey, Joan Waller, Carolyn Youngblood

1980-1981--Wilma Bottoms, Ruby Bruner, Rosemary Hedges, Mary Ann Kinnaman, Joan Waller, Janice Rainey, Delores Doerner, Lucille Davis, Carolyn Youngblood

1981-1982--Wilma Bottoms, Ruby Bruner, Mona Davis, Delores Doerner, Mary Ann Kinnaman, Janice Rainey, Joan

Waller, Carolyn Sue Youngblood

1982-1983--Wilma Bottoms, Ruby Bruner, Mona Davis, Mary Ann Kinnaman, Delores Doerner, Janice Rainey, Joan Waller, Cathy Williams